The Morning Tribune has the largest circulation of any paper in this section of Ohio. Only county paper with a GROWING circulation

Morning Tribune Markets
Are the latest, up-to-the-minute. They are changed daily and read with profit by all.

COSHOCTON MORNING TRIBUNE

Tribune Want Ads
Have brought results for hundreds of others. They will do it for you. Read by everybody.

VOL. III. NO. 69. THE PAPER THAT PRINTS THE NEWS TUESDAY MORNING NOVEMBER 21, 1911. THE PAPER THAT EVERYBODY READS TWO CENTS

Wets File Petitions

Will Appear Before Judge Nicholas Today

Petitions Contain Just 3,969 Names or About 55 per cent of Total Vote--Election will Likely be Held About December 14

Petitions to the number of 125 and bearing just 3, 969 names or about 55 per cent of the total vote of the county, were filed with Clerk Joe Haverick Monday evening by a committee from the Citizens League (wet) asking for a second election under the provision of the Rose liquor law. This morning, a committee from the league to be composed of Jesse McBane, C. R. Herbig, George Caton, D. O. Thompson and C. E. Ransom sr., will accompany Clerk Haverick to Wooster, where the petition will be presented to Judge S. H. Nicholas, who is conducting common pleas court at that place this week. The committee will appeal to Judge Nicholas to set an early date for the election. As the petition was filed Monday, the election date must fall, by the proviions of the law, between December 11 and 21. The most likely dates are Tuesday, Wednesday or Thursday, Decem ber 12, 13 or 14.

Two Townships Out

The petitions as filed contained signatures from voters of every precinct in the county except New Castle and Clark townships. These petitions failed to arrive when they were expected and as the committee was desirious of filing, decided not to wait. It is claimed that enough names were secured in these two townships to swell the total to between 4,050 and 4, 100.

Drys Invited

After deciding to send the committee to Wooster today, the wet organization extended an invitation to the Citizenship League (dry) to send several representatives to accompany them However, word was received late in evening that it had been decided to send no "dry" delegation. It is generally understood that the drys have no objection to the wets' plans for an early date for the election. One desire of the wets is that the election be held before the one in Muskingum county.

Jacob Hammer Recovers from Blood Disease

Jacob Hamer of the Spring Mountain vicinity who several weeks ago was taken to Columbus to have an operation performed for blood disease improved so rapidly after being taken there that it was found unnecessary to perform the operation. It is thought that he will be sufficiently improved to return to his home the latter part of this week.

J. H. Fitzpatrick of Wellington, O., was in the city Monday as a business visitor.

Jumps from Window of Fast Train

Columbus, O., Nov. 20—Edward Mansfield, who escaped from the Ohio penitentiary several months ago and later was recaptured at Spokane, Wash., again made a sensational escape from a Pennsy train near West Manchester, O tonight.

Not Handcuffed

Mansfield was being brought back to Columbus by Guard Edward Maish, who in addition to neglecting to handcuff his prisoner, allowed him the freedom of the car. Just after the train left Dayton, Mansfield walked into the toilet room, locked the door and jumped from a window while the train was proceeding at about 40 miles an hour. He has not been seen since.

Mrs. Given is Improving

Warren Given of New Castle stopped off in Coshocton yesterday en route home from Columbus where he went to see Mrs. Given who is convalescing in a hospital, following an operation.

Mrs. Given was taken to a Columbus hospital sometime ago to be operated upon for stomach trouble. Her many friends will be pleased to learn of her improved condition.

Did J. Foy Cochran Wed Caldwell Girl?

Caldwell, O., Nov. 19—Relatives of Miss Olga Mercedes Garber, who on last Thursday became the bride of John Foy Cochran, a contractor of Coshocton, are mystified over a telephone message from her at Cincinnati to her mother in which she is quoted as having said that she had eloped from Newark with Bennett Hall of Keystone, W. Va., and that they intended getting married in Covington, Ky. Since this message was received nothing further has been hear from her.

Cochran has been here on a municipal contract. His marriage to Miss Garber was solemnized last Thursday afternoon, and on the following morning the couple left for Newark, where the bride was employed as telephone operator.

The next heard from Mrs. Cochran was the telephone message from Cincinnati to Mrs. Garber, her mother, in which the above announcement is alleged to have been made. There is no confirmation of a marriage at Covington.

Mrs. Garber went to Newark today in an effort to straighten out the tangle.

Mr. Cochran could not be located last evening for the purpose of verifying the above story and close friends expressed themselves as doubting the truth of the same.

Song Books Ablaze on Gas Stove in U. B. Church

Small Fires also Reported in Cambridge and Elm St. Homes --Damage is Slight

Song books burning at the United Brethren church, Park avenue and Orchard street, Sunday afternoon led many people in that vicinity and those in the church to believe that the structure was afire

Someone unthoughtedly struck a fire in a gas stove in one of the Sunday school rooms and left a pile of song books on the stove. The intense heat from the stove set the books afire causing them to smoulder and fill the church with smoke

In another part of the church the Junior League was meeting and smoke filled the room driving them out, leading many to believe the church was afire Several books were destroyed but other than this, no damage was done.

A small fire was discovered about three o'clock Sunday afternoon at the home of John Clendenning of Elm street, when a towel on the door of the kitchen was found to be in flames.

The towel and some clothing were hanging on the door which is near the cooking stove, and it is thought that a draught from a nearby window had blown them over the blaze.

The door on which they were hanging was burned consderably, and Mrs. Clendenning was slightly burned about the hands when trying to extinguish the flame.

The fire department was called to the home of J. H Henderson on Cambridge road about 8 o'clock Monday morning, to extinguish a small blaze in a clothes closet, which had originated from an overheated furnace register.

The fire was unnoticed until it had gained such headway that the fire company had to be called, but was extinguished soon after their arrival All of the contents of the closet were destroyed, and Mrs. Henderson, who had tried to extinguish the flames, was slightly burned about the head.

Mrs. Watson Again Seeks Separation

Following another outbreak of their domestic troubles, Mrs Louisa Watson has again filed a suit for divorce against her husband, Harvey Watson, charging gross neglect and extreme cruelty. The plaintiff secured a temporary in junction to restrain the defendant from disposing of his property, he being served with the writ by Deputy Sheriff James Mc Donald at his home near Keene Monday morning.

Driven From Home?

Among the charges brought by Mrs Watson are that her husband struck her during a quarrel and knocked out several of her teeth. Monday she informed her attorney, C. O. Turner over the phone that Sunday night her husband had driven her from home and she was forced to make her way to a neighbor's clad only in her night dress. It was understood Monday that the husband denies at least some of the charges As to the missing teeth he is said to claim that a cow struck Mrs Watson in the mouth with her tail this accounting for thes injuries.

Find Chick with Cancer in Craw

A chicken with a cancerous growth in its craw was unusual thing brought to the attention of Dr. J. E. Foster Monday.

Mrs. Robert Hanlon of Main street had killed the chicken and noticed a peculiar condition about the craw. When Dr Foster made an examination, he found that it was a cancer and advised that the fowl be destroyed.

Burt Hunter of Canton was in Coshocton Sunday.

CANDIDATES CONTINUE TO FILE PAPERS

THOUGH TIME LIMIT HAS EXPIRED QUITE A NUMBER OF BELATED ONES REPORTED TO THE ELECTION BOAD MONDAY.

The bulk of the expense accounts of the candidates having already been filed, the number submitted to Deputy Clerk McNaughton Monday was comparatively small.

Following are those filed since the last list published by The Tribune:

J. A. Jennings, board of education, Tuscarawas tp., none.

Lee Fortune, assessor, Tuscarawas tp, none

Hollie Mohler, trustee, Tuscarawas tp. (N) advertising in The Times $2.00; McDowell Bros., for cards, $2.25; for cigars $1.50; total $5.75.

Thomas McConnell, trustee, Tuscarawas tp., advertising in Times, $2.00; in Woehenblatt, $1. Total $3.00

Frank Pfoas, clerk, Tuscarawas tp, advertising in Times, $2.00; cards for advertising, $5.00; for card in theatre program $1; total $8.00

B. M. Fortune, board of education, Clark tp., none.

T. H. McNeal, clerk, Clark tp., none.

Lincoln Wolford, trustee, Bedford tp., none

Sampson McNeal, trustee, Monroe tp., none

W. J. Krowmapple, justice of peace, Monroe tp., none.

W. C. Wiggins, Marshall, West Lafayette, none.

A. F. Huff, mayor, Roscoe none.

J. H. Ralston, mayor, Nellie, none.

J. A. Funk, constable, Jefferson, tp., none

THE WEATHER.

FOR OHIO- Fair Tuesday, Wednesday tain and slowly rising temperature

Cuts Gash in Chin in Fall Down Stairs

The 4 year old son of Riley Speck of Locust street was painfully injured about eight o'clock Monday evening in a fall down a flight of steps at the home.

The little fellow was playing at the head of the stairway, when in some manner he slipped and fell down the entire flight The victim sustained an ugly cut in the chin and was considerably bruised

Dr Jesse McClain was called to render medical attention and it was necessary to take several stitches, to close the wound.

Temperance Meetings are Well Attended

On Sunday the dry forces held five meetings throughout the county in the interest of the coming temperance campaign. Practically every township in the county was represented in the meetings and without exception the gatherings were enthusiastic in the extreme.

The meetings were held at West Lafayette, Keene, Nellie, Conesville and West Carlisle.

Beginning with next Sunday it is the plan of the dry forces to begin a campaign that will cover every section of the county

Watch Found after 2 Months Still Running

About two months ago John Conley of this city lost a valuable watch while at work on his farm at Rock Run. All efforts to find the time piece were of no avail until yesterday Mr Conley was removing some apples from the granary on his farm and among them he found the watch, evidently just where it had dropped two months ago He was surprised to find that the timepiece was going and what is stil stranger it had exactly the correct time

It must be that the watch started when it was picked up and that just happened to be at the proper time of day to make an interesting coincidence

DEATH OF INFANT

Funeral services over the remains of the infant son of Mr and Mrs. Grant Lowery who died Monday morning will be held this morning at 10 o'clock from the late home on South Lawn avenue. Interment will take place in South Lawn cemetery.

George Picks Oranges; Charley Wading in Snow

While George Mulligan, a Coshocton boy, is picking oranges in sunny, southern California, his brother, Chas. Mulligan, another Coshocton boy, located at Cody, Wyo., is wading around in three feet of snow and shivering in a temperature 30 degrees below zero.

This was the substance of two letters which were received by their father, Frank Mulligan of Chestnut street. Both letters came on the same day.

George is located in Fresno Cal., where the temperature now is as warm as the days of June here He is a linotype operator and expects to work eastward through the southern states and probably as far south as Mexico City during the winter months and return to Coshocton early in summer. Although very cold in Cody, Charles is well satisfied with his work and will probably stay there this winter.

Launch Boom for Roosevelt

HORSE THIEF IS LOCATED IN EASTERN PEN

According to a dispatch from Elyria, O., Robert Green the horse thief who after making his escape from the Lorain county jail and eluding his pursuers in Coshocton county after an exciting chase in automobiles across half the state, has been located in the penitentiary at Philadelphia, Pa., Green was last seen in the neighborhood of Warsaw after which he disappeared as mysteriously as if the earth had opened and swallowed him. Green found his way into the eastern penitentiary on a horse stealing charge

Loses All In Wheat

The history of Green's career is an interesting one. Five years ago, he was one of Crawfordsville's (Ind.) wealthiest and most highly esteemed citizens He was president and principal stock holder of a bank and owned 300 acres of land However, he lost all speculating in wheat after which he entered upon a career of horse stealing. He made his escape from the Michigan City penitentiary and soon after was arrested in Cleveland for stealing a team from a Lorain county farmer

Beat Turnkey.

No sooner had he been placed behind the bars of the Elyria jail, when he succeeded in making his escape after brutally beating a turnkey It was then that he was pursued to Coshocton county where his trail was lost. He will be brought back to Ohio after his sentence in Pennsylvania expires to answer to the charges of horse stealing and assault with intent to kill.

JUDGE JOHN SULLIVAN SPRINGS SURPRISE AT YOUNGSTOWN BANQUET MONDAY NIGHT.

Youngstown, O., Nov. 20—At a banquet given here tonight in honor of the birday anniversary of James A. Garfield, one of our martyred presidents a boom was started that is expected to land Roosevelt back in the president's chair in 1913 The movement was initiated by John J. Sullivan, former district attorney of Cuyahoga county, in a fiery speech, which was received with great enthusiasm

Enough of Taft

Judge Sullivan said it is a foregone conclusion that the people are ready to retire Taft next year having had plenty of his policies, He then referred to Roosevelt as "the world's greatest citizen" and the ideal man to again take the helm of the ship of state. Judge Wanamaker of Akron, followed with another speech in which he severely criticized President Taft for his coercion of office holders in compelling them to do the bidding of the administration.

Board Awards Road Contracts

The commissioners at their regular meeting awarded two road contracts as follows:

To Lewis Derringer, miking a road in Monroe tp., $34.50.

To Henry McCleary, graveling road on lands of Charles McKee, Oxford tp., $83.19

BROWN FUNERAL

Funeral services over the remains of the late Lewis Brown who died at an early hour Sunday morning were conducted at Burkhardt cemetery yesterday afternoon at 1 o'clock and interment took place in Burkhardt cemetery.

Dr. E.S. M'Donald Dies at Minerva

The sad news of the death of Dr. E. S. McDonald, aged 38, for eleven years one of Coshocton's professional men, which reached this city yesterday morning, has caused widespread sorrow

For the past two years Dr McDonald had been in failing health and gradually it had become necessary for him to relinquish his work altogether For a time his partner Dr Charles Bonnett had charge of the office and later Dr Prem Waller and Dr Bonnet took entire charge of the work.

Early in the autumn Dr and Mrs McDonald went to Minerva Ohio to the home of Dr McDonald's father, George E McDonald where it was hoped that the rest and change might benefit the sufferer He had steadily grown worse however and on Friday last underwent a serious operation from which he never rallied and the end to months of suffering came as a blessed release yesterday morning at 3 o'clock

Dr McDonald was born and reared in Minerva, Ohio He received his dental training in the Pennsylvania Dental College at Philadelphia. For some time after graduation he was associated with Dr Benwell of Philadelphia and later practiced in Waynesburg, Ohio for a year before coming to Coshocton He practiced in this city for eleven years and was one of the city's most highly respected citizens and professional men.

The funeral services will be held Wednesday from the residence in Minerva and interment will take place in the Minerva cemetery

Dr Charles Bonnett Mrs McDonald's brother, and Miss Julia Myers of this city will attend the funeral

Rev. Burkhardt Resigns Because of Ill Health

The Rev. J. W Burkhardt, pastor of the local Church of Christ, has tendered his resignation to his congregation. Mr Burkhardt came to Coshocton last spring, but soon after he took up the work of his new pastorate his health failed and it is on this account that it has become necessary for him to resign his work. The resignation was read Sunday morning, and while it was accepted with reluctance on the part of the congregation, it is hoped that a complete rest will restore Mr. Burkhardt to health again. At present the pastor and his family are with Mr Burkhardt's brother an Indianapolis physician.

The Rev. H. C. Burkhardt, a brother of the pastor Rev J. W. Burkhardt preached here on Sunday last and on next Sunday, the Rev. Claude Burkhardt, another brother will fill the pulpit.

NEWSPAPERARCHIVE®
NEWSPAPERARCHIVE®

Defy Winter Blasts With A Harris Guaranteed Overcoat

We've had a taste of winter--just a taste. We have FIVE MONTHS MORE coming.

What you need is a Harris overcoat--then you can defy the winter's worst, for all-wool coatings and perfect workmanship mean warmth and satisfaction.

There's style and snap to our Overcoats, too, and everyone has this guarantee:

$25 Up

Read Our Guarantee.

We guarantee absolute fit, style and workmanship.

We guarantee fabrics to be all wool cold water shrunk and not to shrink if wet.

Our French canvas and hair-cloth is non-breakable and thoroughly shrunk.

Our coat fronts not to break.

All seams sewed with silk.

Hand made button holes.

Linings guaranteed to wear during life of garments.

$25 Up

Can You Ask More? Then Give Us A Call.

Hatter--HARRIS--Tailor

433 MAIN STREET.

Made To Measure Clothes With A Guarantee $25.00 Up.

Our Distinct Aim

Is to make and keep this bank active, progressive and in the fullest and best sense a progressive institution.

The present gratifying condition, of the bank may easily be traced to the satisfactory service rendered.

You are invited to do your banking business with

THE PEOPLES BANK

High Top Shoes

FOR BOYS AND GIRLS

BOYS HIGH TOPS

Size 9 to 13½, $1.75 to $2.25

Size 1 to 5½, $2.50, $3, $3.50

GIRLS HIGH TOP SHOES

Size 5 to 8, $1.25 to $2.00

Size 8½ to 11, $2.00, $2.25.

Size 11½ to 2, $2, $2.50, $3.

Size 2½ to 5, $3.00 and $3.50

Brendel Bros.

Fitters of Feet.

4th and Main Streets

PERSONALS

Miss Bell Cooksey of Conesville shoped in the city yesterday.

Mrs. Lewis Fisher and Miss Margaret Fisher yesterday returned to their home in Spring Mountain after a few days in Coshocton.

Frank Karr of this city and C. W. Karr of Keene will spend today in Cleveland.

SICK LIST

Briggs Leavengood of Fresno Route 3 is ill of an attack of pneumonia.

Bicyclist Thrown Over Handle Bars

Ira King, of Oak avenue, while riding a bicycle at Main and Fourth streets last night was thrown violently to the pavement when in attempting to dodge a pedestrian he ran into the curb stone. No bones were broken but he was badly bruised about the head and shoulders.

Young King was wearing a "White Cappers" suit and because of the nature of his costume he was not able to see clearly or handle the bicycle. He was thrown over the handle bards landing in such a manner as to be bruised about the head and shoulders.

Later while riding on Main street near the Postal Confectionery store the robe that King wore became entangled in the chain of the wheel throwing him to the pavement and breaking the bicycle.

Child Victim is Recovering from Injuries

Dolores, the daughter of Mr. and Mrs. Carl Walker, who was kicked by a horse at Wakatomika Friday was reported somewhat improved Saturday. It is now thought that the child will recover.

Floods in Tripoli.

London, Nov. 18.—There are many belated reports from Tripoli, but the important happening seems to be the continued semi-tropical rain and the consequent flood. It is said that the Italian trenches at Bommeliana wells have been swept away and a lake formed around the waterworks. A temporary river rushes from the lake toward the sea through the town. It is evident that both the Italian and Turkish forces are greatly hampered. Cannon sniping seems to be the only form of fighting at present taking place.

SUED FOR DIVORCE

Famous Lion Tamer Is Accused of Infidelity.

Hackensack, N. J., Nov. 18.—John Frederick Gentner, professionally known as Captain Jack Bonavita, the world's famous lion tamer and trainer, who expects to sail in a day or two for South Africa to get a new troupe of lions and tigers for the Bostock show, was served with papers that made him defendant in a divorce suit instituted by his wife, Mercy de Argenteau Gentner, formerly Princess de Montglion. Unknown chorus girls and the hotel Roy and hotel Navarre are mentioned in the papers as grounds for the suit.

The couple were married in Camden, N. J., on June 29, 1905, and Mrs. Gentner told some of her friends that she sacrificed her estate in Belgium by marrying her hero. She also said that she planned this suit last spring but she forgave the trainer when he sustained so heavy a loss in the Bostock fire at Dreamland. His fresh escapades caused her heart to harden again.

12 Lives are Lost

Bark Antigua Pounded to Pieces In Fierce Gale.

Quebec, Nov. 15.—Details were received of the wreck of the Norwegian bark Antigua with a loss of 12 lives in Martin river. Although the vessel was of iron construction the gale that dashed her aground pounded her to pieces almost as soon as she struck.

The crew consisted of 15 men, but three of them, J. H. Gordon, Peter Hendor and W. H. Johnson, all Englishmen, got ashore alive. Seven Norwegians and five Englishmen perished. But two bodies have been recovered.

John F. Carroll Dead.

New York, Nov. 18.—John F. Carroll, former sachem of Tammany Hall, long identified with local politics and more recently associated with Charles W. Morse in the latter's banking institutions, died at his apartments at the Hotel Savoy of heart trouble.

Sale of Shakespeare Quartos.

London, Nov. 18.—The famous Shakespeare quartos and folios which were withdrawn from the Huth sale before the auction were bought by Alexander Smith Cochran for the Elizabethan club of Yale, through Quaritch. The price paid has not been made public, but the valuation has been set at £10,000.

Not What It Seemed.

In the county of Somerset, England there is a village called Hatch. The clergyman in an adjoining parish was named Duck. One Sunday morning the congregation at the latter place being assembled the curate did not appear. The "clerk" rose and said:

"I hereby give notice that there will be no service today, as Mr. Duck has gone to Hatch."

PACKERS LOSE FIGHT

Chicago, Nov. 18.—Judge C. C. Kohlsaat in the United States circuit court quashed the writs of habeas corpus issued by him in favor of nine of the ten millionaire Chicago packers indicted for alleged criminal violations of the Sherman anti-trust law.

The decision of Judge Kohlsaat is a great victory for the government. The writs of the court were the last hope of the packers to escape trial in the United States district court on the indictments.

The attorneys for the packers will appeal from Judge Kohlsaat's decision to the supreme court.

The contention of the packers' attorneys is that the statute of the Sherman act relative to criminal prosecution is unconstitutional.

Judge Kohlsaat held in his formal opinion that while he had the legal right to issue the writs of habeas corpus for the indicted packers and while the evidence had shown that technically the nine defendants had been surrendered and had been, at least temporarily, in the custody of the United States marshal, he did not have the right to review a case pending in the United States district court. Here are the points decided by Judge Kohlsaat:

First—That the packers were deprived of their liberty and were in such legal custody as to entitle them to the issuance of a writ of habeas corpus.

Second—That the court has the power to issue the writ.

Third—That they should not be discharged from custody because they relied on unusual and exceptional circumstances which were not shown.

Fourth—That their surrender to Marshal Hoy was not sufficient to exonerate them on their bond and that therefore they be remanded to the custody of their original bondsmen.

The Mental Marvel. Ethel Roberts—Colonial Monday.

Mental Marvel at The Colonial

Manager Abbott of The Colonial has secured Ethel Roberts, a girl mentalist, for a limited engagement, starting Monday night. Miss Roberts, who is a protegé of Anna Eva Fay, presents a remarkable exhibition of telepathy wherein she calls people by name, tells them of events that have transpired in their past and gives them advise in love affairs, business, etc.

In addition, Miss Roberts tells dates on coins, numbers of watches, totals of sums of figures, etc. in a most inexplainable manner. Her tests are said to be highly interesting.

On the bill with Miss Roberts will be Eddie Van, the tramp cartoonist in a lightning cartoon and poster act and Marshall, the magician. Marshall presents a number of laughable illusions. The program will be changed nightly at The Colonial during the week. Two reels of pictures will be shown.

DEMENTED MAN IS AN ARTIST

Identified by Chicago Woman as Having Painted Pictures For Family.

Indianapolis, Ind., Nov. 18.—In August last a man was found in Hendricks county apparently demented and was taken to jail. He did not know or would not tell his name and for weeks the authorities tried to find some clue to his identity. He was transferred to the hospital for the insane near this city. Friday Mrs. E. F. Baker of Chicago came here and identified him as Franz Cholback. She said she had seen a picture of the man in a newspaper and thought she recognized him as an artist who had painted likenesses of herself and children several years ago. There was a mutual recognition between Cholback and Mrs. Baker and they had a long talk in which they recalled the time spent by Cholback in the Baker home, while he was engaged in painting several pictures of the family.

Hundredth Peace Anniversary.

New York, Nov. 18.—Absolute cessation so far as possible of the activities of 150,000,000 English-speaking people throughout the world for five minutes, for silent prayer and contemplation, is a suggestion which Senator Root of New York has made for the celebration of the one hundredth anniversary of peace among English-speaking peoples. The date suggested is Feb. 17, 1915, the date of the ratification by the American and British governments of the treaty of Ghent.

THE THOMPSON-McKEOWN CO.

Announce Their Annual Thanksgiving Linen Sale.

Beginning Tuesday, November 21st.

An event eagerly grasped by thrifty housewives who love pretty linens, radically reduced in price with a reputation built on the integrity of Pure Linen. This establishment takes great pride in the remarkable growth of this department and shall continue to deserve your confidence and patronage by giving unmatchable values and **all pure linen.**

We tell you exactly what you are getting. And **when we quote a reduction it is real.**

This sale continues until Saturday, Nov. 25 at 10 p.m.

No Cash Register Checks with sale goods.

$1.15 and $1.25 Damask 98c

New and beautiful designs in Scotch, German and Irish damask flowered stripe and plain center patterns, we absolutely guarantee the wear of every yard we sell, you'll say this is one of the best values you ever saw for **98c** yard.

75c Unbleached Damask 59c.

This is a remarkably good quality for every day use and comes in pretty designs, 70 inches wide.

60c Unbleached Damask 49c.

64 inches wide, good heavy weight 5 designs.

50c, 60c and 75c Damask

in all linen and mercerized qualities will be priced at **45c, 53c, 67c yard.**

Linen Remnants

10 per cent will be given off the already low prices of half dozen napkins and linen remnants, lengths 1 1-2, 2. 2 1-4, 2 1-2 and 3 yards.

Battenberg Pieces

Scarfs, squares and round doilies reduced 10 per cent for this sale.

Lunch Cloths

36 and 45 in. damask lunch cloths for **80c, 90c, $1.12, $1,35, $1.80 and $2.25.**

Plain linens, linen pillow cases and sheets reduced 10 per cent during this sale,

Odd napkins $1.19, $1.25, $1.50, $2, $2.50 and $3 napkins for 10 per cent less than the above prices.

Damask Pattern Cloths and Napkins to Match.

The pattern cloth grows in favor each season and this year we have the most complete assortment ever shown in Coshocton. Round and square designs, 22 and 24 in. napkins to match.

Size	Reg. Price	Sale Price
70x70	$3.25	$2.90
68x86	$3.00	$2.70
70x90	$4.00	$3.60
70x108	$5.00	$4.50
81x81	$5.00	$4.50

Napkins 22x24 in. for **$2.70, $2.90, $3.60 and $4.50 per dozen.**

Towels

It is seldom you are privileged to see as complete assortments of beautiful huck, damask and emb. towels at such low prices. This sale offers the early gift seeker an opportunity to save on towels.

75c Damask Towels 59c

22x41 inch heavy satin damask towels in three designs. 59c each.

29c Huck Towels 25c

20x36 in. all linen huck towels, fancy border, 25c each.

Huck Toweling

15, 18, 21, 24 inch figured huck for embroidery reduced 10 per cent.

Embroidery Towels.

H. S. and embroidery in beautiful designs on fine huck, 45c for guest size. 75c and 90c for large size.

Any article purchased during this sale that does not prove exactly as represented may be returned and the purchase price will be cheerfully refunded.

New items will be announced each day and your time will be well and profitably spent by a visit to our store this week.

The Thompson-McKeown Co.

NEWSPAPERARCHIVE® NEWSPAPERARCHIVE®

Underwood Standard Typewriter

UNDERWOOD SERVICE

A few years ago typewriters were used only for letter writing. But it is different today. Their field of usefulness has increased many fold. The UNDERWOOD introduced typewriter bookkeeping and the use of the typewriter for special accounting, recording and statistical purposes.

There are over a score of special model Underwoods for special uses. Many corporations use four times as many UNDERWOODS for accounting work as for correspondence.

Department stores, banks, insurance companies, corporations, manufacturers and retailers use Underwood systems—condensed billing system, unit bill and order system, bill and charge system, and others planned for their particular needs.

"The Machine You Will Eventually Buy."

Sixth St. Theatre, One Big Week.

Commencing Monday Evening November 20 Matinees Wednesday and Saturday.

Mr. Fred C. Chauncey presents

MISS GRACE KEIFFER

Supported by

The Chauncey Keiffer Company

in High Class Plays

TONIGHT

"SAPHO"

WEDNESDAY NIGHT

Count Leo Tolstoi's Masterpiece

"ANNA KARENINA"

Carload of Scenery

4 Big Vaudeville Acts

Prices 10, 20, 30 and a few at 50c. Matinee 10 and 20c

Attention! !

We want to sell you a Lard Press, Meat Chopper, Meat Saw, Butcher Knife, etc., a good assortment of sizes and styles.

We have gum coats, shell vests and ammunition for the shooting season which will soon be here. We are heaqpuarters for sporting goods.

Coshocton Hardware Company

One pound of sheep's wool will make a yard of cloth.

Married Women's Names.

In England and in the United States a woman loses her identity in marriage. In Belgium and Spain the husband adds the name of his wife to his own. In the United States women sometimes retain the family name, as Mrs. Harriet (Beecher) Stowe. In the Channel islands the woman never loses her maiden name. In Spain the children write the names of both parents, as Llarena y Monteverde. In "Don Quixote" is the following: "Casajo was my father's name, and I, for being the wife of Sancho Panza, am called Teresa Panza, but by good right they ought to call me Teresa Casajo." In Scotland both names are preserved, and the woman is always known by her maiden name. In Wales it is the custom to describe the woman by her maiden name. The fact that a woman on becoming the wife of a man loses her identity is apparent in many portions of the Bible, when under the ancient custom man, on taking a wife, declared that she became "flesh of my flesh and blood of my blood," thereby establishing the old time saying that man and wife are one.—Richmond Times-Dispatch.

Tyranny of the Tip.

There have always been those who have revolted against the tyranny of the tip. So long ago as October, 1795, we find that ubiquitous personage, "Constant Reader," venting his grievances in the columns of the London Times. "If a man who has a horse puts up at an inn," he complains, "besides the usual bill he must at least give 1s. to the waiter, 6d. to the chambermaid, 6d. to the hostler and 6d. to the jackboot, making together 2s. 6d. At breakfast you must give at least 6d. between the waiter and hostler. If the traveler only puts up to have a refreshment, besides paying for his horses' standing he must give 3d. to the hostler; at dinner 6d. to the waiter and 3d to the hostler; at tea 6d. between them; so that he gives away in the day 2s. 6d., which, added to the 2s. 6d. for the night, makes 5s. per day on an average to the servants." They did the thing pretty thoroughly in those days.

A Millionaire.

The term "millionaire" is of international use, but it does not mean the same thing in the mouths of different nations. To every one it means the possession of a million, but not necessarily a million dollars. In Great Britain a millionaire has a million pounds, or nearly $5,000,000, while in France they count francs, so that there a millionaire is a comparatively poor individual with but $200,000 to bless himself with. Millionaires are quite common in Prussia, but a million marks don't mean much these days, amounting to a trifle of $250,000 in our money. For millionaires of real class it is necessary to go back to old Babylon. The Babylonian millionaire had 1,000,000 talents and would not be regarded as a poor man even by a Wall street office boy. A talent was about $2,000, and a million of them would be $2,000,000,000.

A Triple Play.

It was at the end of the ninth inning. Yet, though the home team was two runs to the good, things looked black for them.

The visitors were at bat. There were no outs, and three men were on bases; also Terrible Terry Tomkins was up, and Terry's batting average reached the clouds.

Terry hunched his shoulders and waited confidently, and a groan went up from the bleachers.

The ball flew in three pieces, and the pieces flew in three directions. One was caught by the pitcher, one was pulled out of the air by the shortstop, and one landed in the first baseman's mitt. A triple play! The game was the home team's

The bleachers went wild.—Philadelphia Times.

Breaking It Gently.

"I have called, sir, to see the photo of the lady with $25,000 who wants a husband."

"Can you keep your face straight?"

"Of course I can."

"Very well. We'll break you in first with the $5,000 applicants, and then gradually, as you grow stronger, we will work you up to the big prize. This way, please, and don't get frightened."—Exchange.

Dinner Among the Romans.

The Romans in the time of Cicero and Augustus took an early breakfast, from 3 to 4 in the morning; a luncheon at 12 or 1, and at about 3 o'clock the coena, or principal meal of the day, corresponding with our dinner. Concurrently we read of some not dining until sunset.

Early Morning Talks.

He is always doing something that causes a lot of talk."

"Why, I never heard any of it."

"He is the only one who hears it. He is always staying out at night later than his wife wishes him to."—Houston Post.

A Scheme.

Youthful Inquirer—Father, what is a scheme? Perplexed Parent—I can't exactly define it, my boy, but it is something which will fall through quicker than anything else on earth.

Coming.

First Graduate—I hear that you've got a job on the road. Second Ditto—Yes; it hasn't reached me yet.—Exchange.

Happiness in this world, when it comes, comes incidentally. — Hawthorne.

The number of sheep in European and Asiatic Russia is estimated at sixty million head.

BREED HOGS FOR THE UNIFORMITY OF SIZE AND COLOR

Select Sows That Farrow Large Litters and That Have Long Bodies, Strong Backs and Sides—The Short, Fat Type Is Not Desirable.

(By C. S. Plumb, College of Agriculture, Ohio State University.)

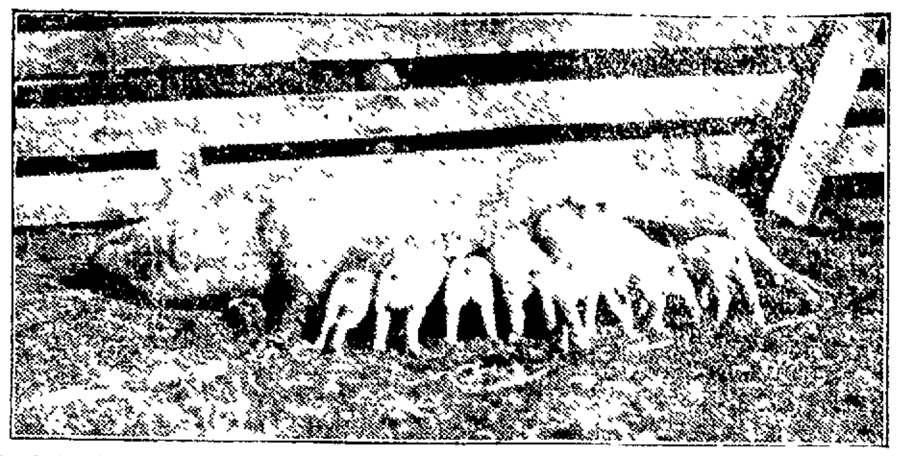

In Selecting a Brood Sow, Secure One Having a Long Body, Strong Back and Deep Sides.

The breeding of hogs on the American farm is, in most cases, a recognized business. In the corn belt, farmers commonly keep a number of brood sows and breed most of the hogs fattened. In the production of such stock there are a few things to consider that are essential to success.

The more uniform the hogs in breed characteristics, even if grades, the more attractive they will be to buyers. A load of fat hogs of one color, of much the same size and appearance, produces a favorable impression upon the market.

One should select a type of breeding animals that farrow large litters. Size of litter is a breed characteristic, some breeds being noted for farrowing more abundantly than others. The Duroc-Jersey and Chester White breeds are each noted for producing larger litters than the Poland China. If one is to select a breed, or a grade, that is not inclined to be prolific, then sows of good size, with plenty of length and good teats should be selected, and these mated with boars from prolific families and strains. The farmer, by careful observation, may develop a herd of brood sows, even if not pure bred, that will be very profitable. If one has a brood sow that farrows a large litter and is a good mother, she should be retained in the herd as long as possible. Such a sow may live to six or eight years of age, and farrow an average of one fine litter a year, and perhaps two. It is not desirable however, to have a sow farrow more than once a year if she raises eight or more pigs in the one litter.

In selecting a brood sow, secure one having a long body, strong back and deep sides. The short, fat type does not make a desirable brood sow. She is not built properly for reproducing and nursing to greatest advantage.

Size with breeding animals is now being recognized as important. In the past, the tendency has been to produce hogs of too much refinement, which tended to fatten or mature early, lacking in scale, feeding or breeding capacity. Today there is a strong demand for large brood sows of good quality. A mature brood sow should weigh 400 to 500 pounds.

UTILIZING SURPLUS FARM AND GARDEN PRODUCTS

Horticultural Students At the Ohio State University Getting Practical Work in Home Canning.

It frequently happens that, as a result of a temporary over-supply or lack of proper distributive methods and facilities, many products of the farm more or less perishable in character, are annually allowed to go to waste. This is especially true with respect to certain vegetables and fruits.

Such a condition is morally and economically wrong. It is indicative of lax business methods or resources, and ought not to prevail. The large manufacturing establishments discovered long ago, that their revenues could be materially increased by the utilization of the fragments, and other, seemingly waste products in making the so-called by-products. In many instances the by-products become the principle source of revenue and practically sustain the operative expenses of the establishment.

The farm is a manufacturing plant of the highest order, and the farmer and gardener may, with equal advantage, increase the productive capacity of his soil by the proper utilization of surplus and waste products.

A pertinent instance of such a plan is near at hand. A gardener in the vicinity of Columbus annually adds from $700 to $1,000 to his income from a ten acre tract, by a very thorough utilization of such materials—materials which would otherwise be absolutely wasted. His methods involve the home canning of such perishable products as are returned from the market stand from time to time—corn, tomatoes, asparagus, and beans, in addition to the subsequent preparation of a multitudinous variety of pickles involving the use of cabbage, ripe cucumbers, green tomatoes, peppers and mangoes, celery, onions, cauliflower, etc., which are placed on the market as a more concentrated finished product at very profitable prices.

The raw materials so utilized represent not only surplus products of superior grade, which cannot be disposed of at profitable prices during the height of the garden or fruit season, but inferior products which are either absolutely unsaleable or would not bring sufficient return to pay for handling as raw products, as, for example, inferior tomatoes, [illegible] cabbages, nubbins of corn, imperfect fruits and similar articles.

Three fundamental reasons may be advanced for such a course of procedure on the part of the producer. First, to prevent absolute waste; second, to remove self-competition with respect to the remainder of the fresh products; third, to secure the added value of a more highly finished product.

The writer is not an alarmist, but the fact remains that we have arrived at a period in our national development, which demands greater economy on the part of not only the consumer, but the producer.

With reference to the second factor, it may be said that there often occurs in the height of the productive season, a temporary over-supply of various products, consequent upon the lack of suitable distributive agencies. Such a condition always involves a reduction in prices to a point frequently below the actual cost of production. If the producer finds himself in the grip of such a congestion of products, he is only increasing the financial loss by throwing his goods upon the market at any price he can get, in an effort to prevent their total loss.

The third factor finds support in the fact that the more highly finished products always command the best prices. There is always a good demand for clean, honest home-packed goods on any market at prices which not only compensate the farmer for the additional labor of preparation, but allow him a superior price for the raw materials as well.

L. M. MONTGOMERY,
College of Agriculture, O. S. U.

Otto Brucken and little Miss Ruth Stephens went to Zanesville Sunday. Mr. Brucken returned home Sunday but his neice will remain there until Thanksgiving.

Subscribe for The Tribune.

Today's Market.

THE TRIBUNE receives daily market reports from Pittsburg, Cleveland, Chicago, Toledo, East Buffalo, Cincinnati, and other centers. This report gives the farmers of Coshocton county the close of each day's market THE NEXT MORNING and 24 hours in advance of any other Coshocton paper. Mr. Farmer, if you don't believe this compare THE TRIBUNE AND ANY OTHER COSHOCTON PAPER OF THE SAME DATE.

HOG RECEIPTS HEAVY: ALL PRICES ARE STEADY

PITTSBURG MARKETS

Cattle supply light, market steady.

Choice cattle	$7.50@7.75
Prime	$7.00@7.40
Good	$6.25@6.75
Tidy Butchers	$5.75@6.15
Fair	$5.00@5.60
Heifers	$4.50@5.50
Cows, bulls and stags	$2.50@4.50
Fresh cows	$30@60

TOLEDO CASH GRAIN

Toledo, Ohio Nov 20 Wheat—Cash 98¼c, Dec 98¼c; May $1.02¼, July 96⅝c.

Corn—Cash 65¼c; Dec 65⅞c, May 66c, July 66½c.

Oats—Cash 50c; Dec. 50½c, May 52½c; July 48⅜c.

Cloverseed Cash $12.72; Dec $12.72; March $12.67; Alsike $10.80.

Timothy—Cash $7.45.

HOGS

Receipts 20,000 head, market higher.

Heavy hogs	$6.65@6.70
Heavy mixed	$6.60@6.65
Mediums	$6.60
Heavy Yorkers	$6.30
Light Yorkers	$6.15@6.25
Pigs	$5.80

SHEEP AND LAMBS

Supply light market lower.

Prime wethers	$3.50
Good mixed	$3.00@3.40
Fair mixed	$2.25@2.75
Lambs	$3.25

CALVES.

Veal calves	$8.50@9.00

BRIDE OF MONTH DIES AFTER A BRIEF ILLNESS

After a brief illness of peritonitis, Mrs. Stewart Shepard died at her home in Spring Mountain at noon Sunday. Mrs. Shepard had been married little more than a month and her death is unusually sad.

Mrs. Shephard was formerly Florence Stills, daughter of Geo. Stills. She was born in Monroe township and her entire life, nineteen years, was spent in this county.

The father, George Stills, one sister Alma Stills and two half sisters survive.

Funeral services will be held from the Church of Christ in Spring Mountain this morning at 9 o'clock and interment will take place later in the Killbuck cemetery. The Rev. Mr. Wolfe will officiate.

FATHER MEETS TRAGIC DEATH

Mr. and Mrs. Harrison Funk of Bucco and Chester Harris went to Zanesville Monday to attend the funeral of the latter's father, Abram P. Harris.

Mr. Harris was walking along a railroad track Saturday afternoon on his way home from work when he was run down by a yard engine and instantly killed.

IDAHO'S GOVERNOR.

Issued Statement Censuring Taft For Pardoning Convicted Banker

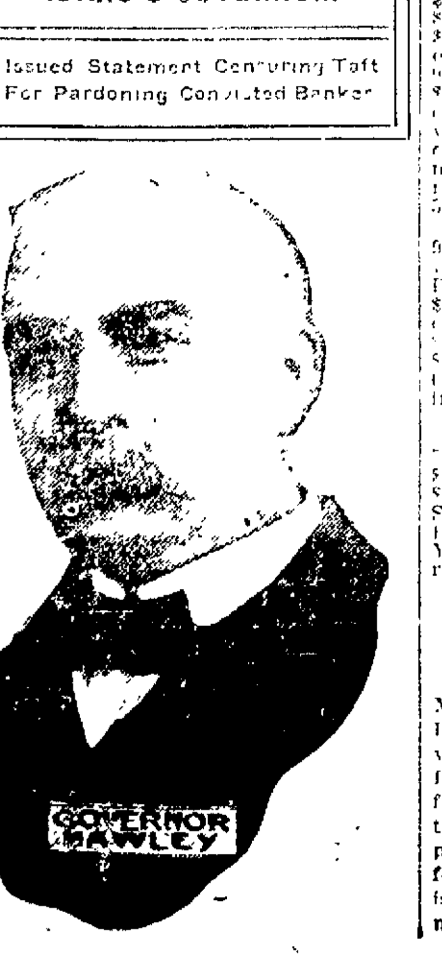

QUOTATIONS ON GRAIN AND HAY MARKET

EDWIN S. LEE, EMPIRE MILL.

These prices are paid here for the following:

Wheat	92c bu
Corn (new)	55c
Corn (old)	75c bu
Rye	95c bu
Oats	50c bu

The following are sold at the prices quoted:

Flour eighth sack (24½ lbs)	70c
Flour quarter sack (49 lbs)	$1.40
Oats	60c bu
Corn meal 10-lb sack	25c
Middlings	$1.60 cwt.
Bran	$1.40 cwt.
Corn (new)	70c bu
Screenings	$1.40 cwt.
Cracked corn	$1.60 cwt
Chop corn and oats	$1.60 cwt
Unbolted meal	$1.60 cwt

COSHOCTON HAY AND SEED.

A. H. Thomson & Son.

These prices are paid for the following:

Hay (loose)	$18.00 ton
Hay (baled)	$19.00 ton

The following are sold at the prices quoted:

Oil meal	$2.00 cwt.

THE MARKETS.

CHICAGO Cattle, Beeves, $4.40@9.40; Texas steers $4.00@5.75; western steers $4.30@7.40; stockers and feeders $2.90@5.75; cows and heifers, $1.90@5.75; Calves $5.50@8.25. Sheep and Lambs Native sheep, $2.50@3.75; western $2.60@3.40; native lambs, $3.50@5.85; western $3.75@5.75; yearlings $3.75@4.60. Hogs Light, $5.90@6.57½; mixed, $6.15@6.67½; heavy, $6.10@6.70; rough $6.15@6.35; pigs $4.75@6.00. Wheat No. 2 red 96@98c. Corn No. 2, 7[illegible] Oats [illegible]

EAST BUFFALO Cattle Prime steers $7.50@8.00; [illegible] 7.00; butchers, $5.00@7.00; [illegible] $3.75@6.00, cows $2.00@[illegible] $3.50@5.25; stockers and feeders $3.00@5.00; fresh cows and springers $20.00@65.00. Calves $4.00@[illegible] 9.70 Sheep and Lambs Mixed sheep $2.25@3.40; wethers [illegible] ewes $3.00@3.25; Lambs [illegible] yearlings, $[illegible] Hogs Yorkers, $6.50@6.65; heavies $[illegible] medium $6.70@6.75; pigs $6.00; roughs, $6.00@6.10; stags $4.50@5.25

CINCINNATI Wheat No. 2 red 97@99c. Corn No. 2 mixed [illegible] Oats No. 2 mixed [illegible] Rye—No. 2 93@95c. [illegible]

CLEVELAND [illegible] Yorkers, $6.00@6.15; [illegible] roughs, $6.00; stags $5.00

Subscribe for The Tribune.

Mutchler Gets Two Years

Columbus, O., Nov. 20.—Findlay H. Mutchler, president of the Nonpareil Brick company, was sentenced to two years in the penitentiary by Judge Bigger, for obtaining property under false pretenses by misrepresenting the financial condition of the company to sell stock to Joseph Wild, former member of the Minnesota legislature. Mutchler's attorneys gave notice of appeal.

PRICES QUOTED IN LOCAL MARKET

COSHOCTON PRODUCE

Grocers here are paying these prices for the following:

Butter	24c
Eggs	28c doz
Onions	85c bu.
Lard	10c
Potatoes (new)	75c bu

Grocers are selling as follows:

Potatoes (new)	$1.00 bu
Combination butter	25c lb.
County butter	28c
Eggs	32c doz
Sugar, 25 lb sack	$1.85
Oranges	20c to 50c doz.
Tangerenes	30c doz.
Lemons	35c doz.
Bananas, choice	15 and 20c doz.
Malaga grapes, choice	20c lb.
Figs	20c lb.
Sweet potatoes	$1.40 bu
Onions	$1.20 bu
Cabbage	2c lb
Beans	5c lb.
Rice	5c to 9c lb.
Lard	12 1-2c lb.

COSHOCTON LIVE STOCK.

Corrected by Coshocton Provision Co. Good medium and heavy.

Hogs

Heavy mixed	$5.85@6.00
Heavy Yorkers	$5.85@6.00
Light Yorkers	$5.50@5.60
Roughs	$4.75@5.00
Pigs	$4.00@4.60
Stags	$4.00@4.25
Good dressed hogs	8c lb

Cattle.

Medium to good steers	$4@4.75
Good heavy steers	$5.00
Medium to good heif'rs	$3.50@4.25
Veal calves	$5.00@6.00

POULTRY MARKET

Corrected by Chas. E. Lorenz, wholesale and retail poultry, Second street. Following prices are paid for poultry:

Chickens (light)	8c lb.
Chickens (heavy)	8c lb
Ducks (colored)	10c lb
Ducks (White)	10c lb
Geese (old)	9c lb.
Geese (spring)	9c lb.
Turkeys (alive)	13c lb.

Retail Prices

Chickens (old)	11c lb
Chickens (spring)	11c lb
Ducks (old)	13c. lb.
Ducks (spring)	15c. lb.
Geese (old)	12c. lb.
Geese (spring)	13c. lb.

Hay and Seed

Timothy seed	$7.00
Clover seed (best med.)	$11.50
Clover seed (Mammoth)	$11.50

TIME TABLES.

W. & L. E. Time Tables.

North Bound	No. 33. A.M.	No. 7 P.M.
Lv. Coshocton	8:03	2:49
Lv. East Coshocton	7:57	2:43
Ar. Morgan Run	f8:16	3:03
Ar. West Lafayette	f8:23	f3:08
Ar. Fresno	8:27	3:13
Ar. Harmon	9:40	4:31
Ar. Sherrodsville	11:20	7:42
Ar. Martins Ferry	1:05	9:40
Ar. Wheeling	1:15	9:50
Ar. Canton	10:35	5:10
Ar. Kent	11:26	6:05
Ar. Cleveland	12:25	7:05

All Trains Daily.

South Bound.	No.8.	No.34.
Lv. Coshocton	11:13	8:15
Lv. East Coshocton	11:25	8:25
Ar. Conesville	f11:37	f8:38
Ar. Adams Mills	f11:45	8:47
Ar. Dresden	11:53	8:55
Ar. Zanesville	12:25	9:25

All trains stop on signal at Trinway and North Conesville.

Buffet parlor cars on all trains between Cleveland and Zanesville, seats 25c; meals, a la carte.

Good connections at Toledo for points west and for Michigan points; at Bellevue for points west east, at Zanesville for west and south.

For information as to fares, etc., via Nickel Plate: Cleveland, Kent, Canton and Wheeling for points call on or see

E. E. ECKERT, Agt.

Call The Tribune office if you fail to receive your paper.

NEWSPAPERARCHIVE® NEWSPAPERARCHIVE®

DOCTORS FAILED AGAIN THE GREAT KIDNEY REMEDY SAVED HER

Some time ago, I became ill with kidney trouble, which the doctors called a disease, fearing it might turn into gravel. At first it began with pains in the back and the urine was sometimes like mud and then again it was full of brickdust. I tried the doctor's remedies but they did not do me any good.

I then purchased Dr. Kilmer's Swamp-Root and it helped me right along and cured me of a sickness that the doctors could not cure.

Yours, very truly,
MRS GEO H. DECKER
421 Chapel Terrace, Reading, Pa.

Sworn and subscribed to before me this 12th day of July, 1909.

J. E. Bruce, Alderman.

Letter to Dr. Kilmer & Co., Binghamton, N. Y.

Prove What Swamp-Root Will Do For You

Send to Dr. Kilmer & Co., Binghampton, N. Y., for a sample bottle. It will convince anyone. You will also receive a booklet of valuable information telling all about the kidneys and bladder. When writing, be sure and mention The Morning Tribune. Regular fifty-cent and one-dollar size bottle for sale at all drug stores.

CUBAN TWIRLER PEER OF MATTY

Down in Cuba when the winter invasion opens the Giants are slated to step in against a pitching phenom whom many experts rank above Mathewson, Johnson, Bender or Walsh. This smoke-tinted wonder is a swarthy pegger named Mendez; and more than one athletic who has faced him touts the Cuban wizard as the premier of them all along the firing line.

Against the Tigers last winter the Cuban held Jennings' team without a base hit in 11 rounds and struck out Ty Cobb four times in a row.

"When he is in shape there isn't any doubt that he has more speed than either Waddell or Johnson, and a curve ball that has no equal.

"Pitching for a team like Mack's Athletics, I believe that Mendez would easily win 45 games in a season, and close to 20 of these would be shutouts. If this sounds like a cross section of some pipe dream, ask Ty Cobb, Sam Crawford, Bob Bescher, Stuffy McInnis or a few other hard, clean hitters who have faced him game after game without poling a base hit. His arm was a trifle bad here, but a few weeks in Cuba will bring him around again."

Devoted to Poetry

Miss Harriet Monroe Will Launch Magazine In Chicago.

Chicago, Nov. ... the "Cinderella ... rescued from her ... and given a chance ... society just like ... painting and sculpture.

"Cinderella ... Miss Harriet Monroe ... new debutante ... success of ... establishment ... devoted solely to poetry ... and supported as ... institute and the grand opera.

Miss Monroe ... has 30 pledges of $250 each to be paid in five annual installments toward the support of the new magazine. With 70 more she will begin the publication of the magazine.

Young and unknown poets will have the same chance for a hearing that young and unknown artists get now in the annual exhibitions at the ... of the magazine.

The British Seas.

The seas around the coast of the British isles are mostly narrow. The greatest width of the English channel is between Portland Bill and St. Malo, 140 miles. It narrows to twenty and one-quarter miles at one point in the strait of Dover. The distance between Great Britain and Ireland is even less. Tor head is only twelve miles from the nearest point of the Mull of Cantire. Between Carnsore point and St. David's head, in Wales, forty-seven miles is the least breadth of water.

Dope for the Bugs

Mysterious Mitchell, the pitcher who had everyone guessing on the Pacific coast last year, has just finished a very successful season of work for some of the independent teams around San Francisco.

If Ty Cobb keeps up his batting average for twelve more years he will be able to put the mark so high that no other player will ever be able to touch it.

Dolly Gray will not be with the Washington team next year, according to the latest report. Gray will likely go to the Rochester club of the Eastern league in a trade.

The price of bowling pins has increased nearly 40 per cent since last spring. They are now quoted at $1.25 a set. It is hard to get pins at any price in some places.

The Blue Grass league will be an "auto league" next year if the magnates carry out their present plans. The big cars will be purchased to carry the players around the towns of the circuit, which will be a better way of traveling than by train.

The Phillies will play exhibition games with the Boston, Washington and New York teams on the spring training trip next year if the present plans are carried out.

Charlie Dooin says that he gets more money in a week on the stage than he could get in a whole post-season series if he had accompanied the Phillies to Cuba.

Mike Kahoe is happy because Clarke Griffith is to lead the Senators next year. Mike says he has dug up some comers for Griff to fill in some of the weak spots on the team next spring.

UP-TO-DATE NEWS FROM THE WORLD OF BOXERS

Jack Dillon, of Indianapolis a middleweight, steps into a twelve-round mill with George Chip, at Youngstown, next Monday night, without much notice. However, Dillon is in good condition. Buck Crouse and Chip were matched for the bout, but for some reason Crouse was unable to fill the engagement. The ever-ready Dillon agreed to take Crouse's place.

Chicago, Nov. 18.—Silvie Ferretti, sponsor for Jimmy Howard, announced today his protege would fight Eddie McGoorty, of Oshkosh, before a Fond du Lac (Wis.) fight club, December 4. The winner of the battle will probably be matched with Hugo Kelly, middleweight claimant.

New Orleans, Nov. 18.—Articles have been signed here for a 10 round bout before a Philadelphia fight club between Grover Hayes and Joe Mandot.

Chicago, Nov. 18.—Johnny Coulon, bantam champion, was today matched for a ten-round go with George Kitson, of New York before the Kenosha, (Wis.) A. C. November 29. They will fight at 115 pounds ringside.

New York, Nov. 18.—"I have just received a letter from a friend in London to the effect that Jack Johnson actually has retired from the ring," said Tom O'Rourke yesterday. I cabled to my friend while I was manager of the Royal Athletic Club to interview Johnson and offer him $25,000 to box ten rounds with either Langford or Jeanette. When the heavyweight champion received his proposition he stated that he could not accept it because he had quit the ring forever. Incidentally he turned down an offer of $30,000 to box in Australia. Johnson also informed my correspondent that he did not care who claimed the heavyweight title ... considered ... and he didn't intend to ... successor.

San Francisco, Nov. 18.—Jim Barry, the Chicago heavyweight, is in the city. He was to have ... on his departure for Australia by the steamer Marama yesterday ... the pugilistic colony being formed by promoter McIntosh, but he decided to remain here and agitate for a match. Barry wants to box either Jim Flynn or Al Kaufmann.

Kaufmann, by the way, is trying his best to lure Jim Flynn into a return engagement. Flynn says if Al will furnish one end of a large sized bet, he will be accommodated.

Jim Coffroth says that the Los Angeles dispatch crediting him with matching Ad Wolgast for fights with Tommy Murphy and Packey McFarland is premature. Coffroth is about to visit Los Angeles to confer with Tom Jones, manager of Wolgast, and has no idea, at present, what will result from the conference.

SOREST CORN REMOVED WITHOUT PAIN, QUICKLY

No wonder Putnam's Painless Corn Extractor sells so well. You see it is different from any other remedy you have ever used. Does not merely relieve the pain temporarily, but is guaranteed to remove the meanest, sorest corn or callous no matter how long it has bothered you. Get a 25c bottle of "Putnam's" to-day and prove it. The name tells the story—Putnam's Painless Corn and Wart Extractor, which is sold by druggists.

New York, Nov. 17.—Frankie Burns, claimant of the bantamweight championship outpointed Young Wagner, of New York, in a slashing ten-round bout here last night. Burns out boxed and out generaled his plunging foeman. Although Wagner rallied strongly at the end, he was by general agreement no match for his clever opponent.

First Scouting Trip

South Bend, Ind., Nov. 18.—Harry Ardnt, now manager of the South Bend club, has started on his initial scouting trip in a search for material for next year's team. Ardnt will first go to Chicago where he will look over prospective candidates for positions on the team, returning by the same route to stop at Laporte, Michigan City, and New Carlisle where other men will be reviewed in anticipation of employing them for the coming season.

TO CURE A COLD IN ONE DAY
Take LAXATIVE BROMO Quinine Tablets. Druggists refund money if it fails to cure. E. W. GROVE'S signature is on each box. 25c.

Wolgast to Meet Brown

New York, November 20.—Dan Morgan, manager of Knockout Brown, to-day accepted the offer of Tom O'Day, the coast fight promoter, for a fight for the lightweight title with Ad Wolgast in San Francisco either on Christmas Day or New-Years. O'Day and Coffroth have both been after the match, and it is believed that O'Day raised his bid in a message received by Morgan.

HOLD TITLE 'STEEN YEARS

Buffalo, Nov. 20. The Buffalo German basketball team has a good start toward its seventeenth world's championship. The German's opened the season with a victory over Jamestown, one of their strongest rivals.

The German team was organized 16 years ago, and for 16 years it has met and defeated all comers. Many teams from different parts of the country have come to Buffalo to try conclusions with the Germans, and none ever went away a victor. Four players who started with the team 16 years ago are still regulars, and they are as fast and accurate as ever.

PASTOR SUES FOR HIS SALARY

Cincinnati, O., Nov. 20.—Suit against the Cincinnati presbytery and its trustees to recover $608 claimed as back salary was filed in common pleas court by Rev. J. E. Harper, pastor of the Carmel Presbyterian church. Harper says the salary is due from March 31, 1906, to September 1909, when he was removed.

TRAIN SINKS IN BIG SWAMP

Duluth, Minn., Nov. 20.—Great crowds greeted the arrival of the relief train bearing the 100 persons rescued from a Soo line passenger train, which sank seven feet in the swamp 21 miles east of Moose lake. The passengers spent the night on the car tops and when rescued were almost frozen to death.

With Johnson Retired Joe Jeannette Claims Heavyweight Title

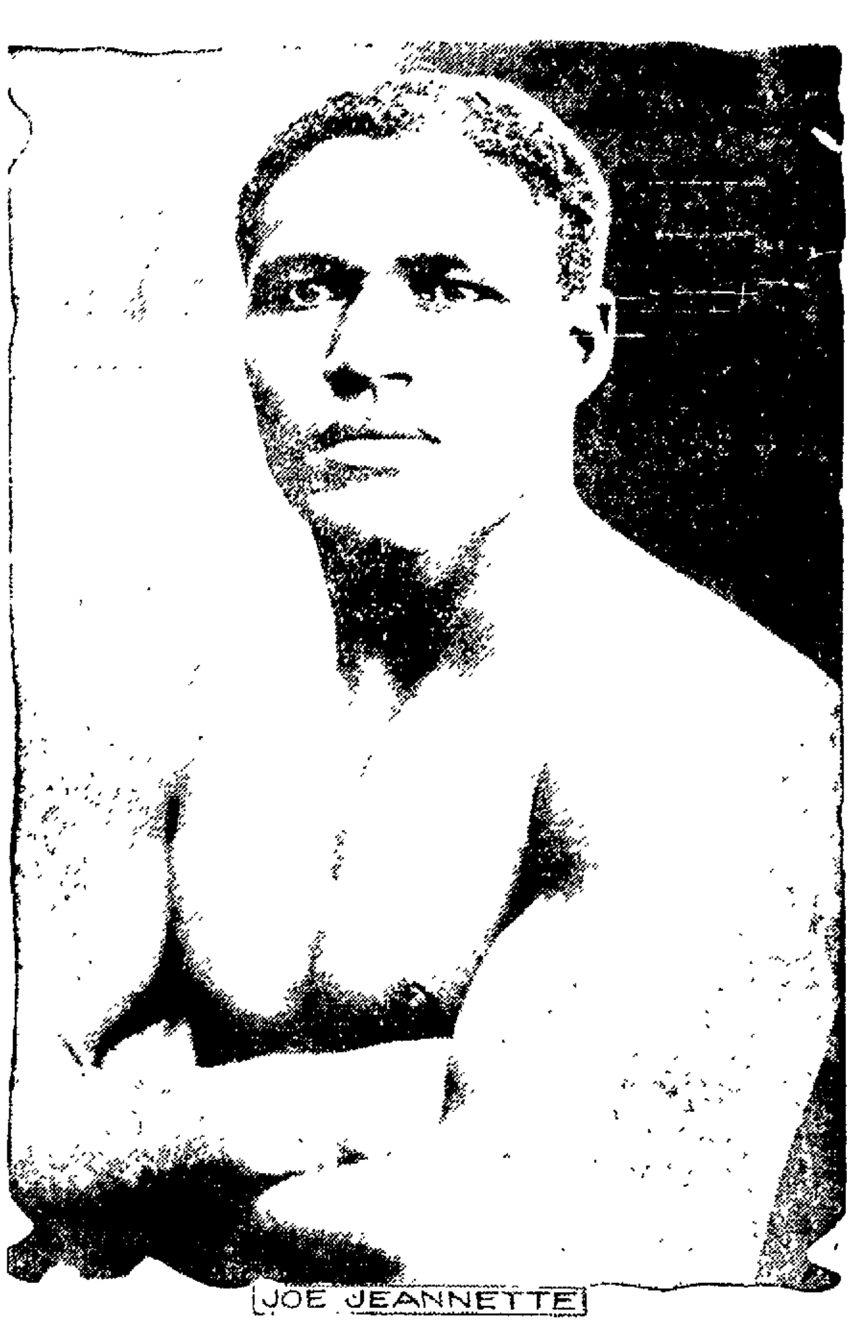

JOE JEANNETTE

New York, Nov. 18.—With the positive announcement of Jack Johnson that he has retired and from other sources that contribute a verification of this fact it is clear that the world's heavyweight championship is in default. With the big fellow out of the way the logical candidates to succeed the retired champion are Joe Jeanotte and Sam Langford. Honors between this pair are pretty even, but the last meeting between these two men was, according to the best authorities, in Jeanette's favor. Once before, as the records show, Jeanotte showed his utter superiority over Langford at Lawrence, Mass., Langford throwing up the sponge in the ninth round of a twelve round contest. Again in Boston Jeanette was given a newspaper decision over Langford in twelve rounds and also a draw. The pair were recently matched to meet in Frisco, but the battle was called off for some unknown reason. Dan McKetrick, manager of Jeanette, claims that Langford was spirited out of this country to avoid another meeting with Jeanette. With Langford now in Australia Jeanette says he is open to fight any man in the world for the championship, and in support of this he shall go all over the country, fighting all the white and black hopes, and make every effort to gain a clear title to the world's championship.

ADOPT INITIATIVE AND REFERENDUM

Columbus, O., Nov. 20.—The progressives swept everything before them in the National Grange convention when they succeeded in getting adopted a resolution indorsing the initiative the referendum and the recall, a resolution congratulating the people of the United States over the selection as United States senator from Maine of Obediah Gardner the progressive leader of that state, and a unanimous vote accepting the report of the grange as a grievance committee that B. C. Kegley, the progressive leader of Washington, was not guilty of the charges brought against him by the multimillionaire reactionary Samuel Hill.

The standpatters and reactionaries, alarmed at the co-operation of the middle of the road delegates with the progressives voted for progressive resolutions in the hope of stemming the onslaught of the insurgents upon everything reactionary the standpatters have been protecting. "Harmony and common sense are the slogans of the standpatters now that the progressives have gained such strength.

Only Two Negative Votes.

The resolution on the initiative and referendum and recall was introduced by G. R. Malone state master of South Dakota. Only two votes were cast against it. It reads:

"Whereas, the experiment of uncontrolled delegated representative government has proved unsatisfactory.

"Resolved, That we favor the restoration of these rights to the people by the system known as direct legislation tow: That a reasonable number of voters should have the right to initiate legislation to be submitted to a vote of the people direct, to refer measures passed by legislative bodies and to recall unfaithful employes of the public."

Laylin Laments His Treatment.

Ohio State Master T. C. Laylin, who opposed the initiative and referendum before the state grange here, rose to a question of privilege before the National Grange and complained that neither the progressives nor the standpatters were treating him right, in that both refused to take him into their confidences. He declared:

"I am ashamed to have the National Grange meet here in Ohio, for all the consideration I get. When I approach a group of progressives, so-called, they fade away like the snow before the rays of the sun; when I approach a crowd of so-called standpatters they greet me with a handshake, but with a 'nothing doing' expression. The littleness of this National Grange in this matter is a disgrace and a shame to me. I wish it had not met here."

ADHERENTS REYES FLEE

It Is Feared Customs Officials Are Reyista Sympathizers.

El Paso, Tex., Nov. 20.—General Pascual Orozco and 100 men arrived in Ciudada Juarez this morning from Chihuahua. The troops will be left in Juarez to protect the town and Orozco will go on to Sinaloa to take command of the rurales in that state. The adherents of General Reyes in Juarez have all fled from the town, fearing arrest. They are in this city or scattered along the border. There has been smuggling of ammunition into Mexico during the last few days from this point, according to Juarez officials, but the only confiscated arms have been a few revolvers from tourists. It is feared by the officials in charge that many of the Maderista customs inspectors are Reyista sympathizers.

Mere Man.

"When I visit the Grand Canyon of the Yellowstone I realize the insignificance of man. Ever been there?"

"Never. You can get the same sensation by going to a suffragette meeting."—Kansas City Journal.

Read The Morning Tribune

Suits Dry Cleaned $1.50

The Eureka Laundry Co.
Both Phones — Our Wagons Will Call

IT IS THE BIGGEST MISTAKE YOU COULD MAKE to pay too little for eatables. There is a limit below which good quality is impossible. To pay too little is as bad as to pay too much.

WHEN YOU COME HERE for Groceries you can feel sure of paying as little as good quality will allow. To pay less than our prices means poorer quality. To pay more will secure you no better grade.

The Coshocton Grocery Co.
Cor. 6th and Main Sts. — Both Phones.

Speed King to Withdraw

New York, Nov. 20. Announcement was made here to-day that "Bob" Burman, holder of the several world's records in automobile racing, has withdrawn from the grand prize and Vanderbilt Cup races at Savannah. Burman says he withdrew from the grand prize race at the request of the firm making the car he would have used, the firm being desirous of obtaining release from its contract. As he did not care to go to Savannah to complete in only one race he asked and was granted a release by the owner of the car he was to have driven in the Vanderbilt Cup contest.

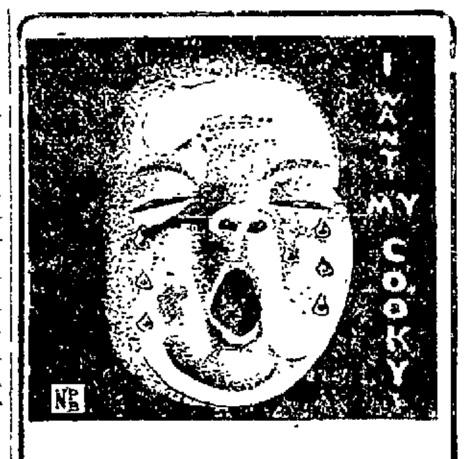

Our home bread is made from hop yeast, potatoes and milk. Try one of our 10 cent loaves. The best is always Elder's. Be sure it is Elder's Bread.

For Sale By All Leading Grocers

J. F. Elder

MUCH INTEREST IN COMING GAMES

The first series of games for the box ball championship of the city will be rolled tomorrow evening at Mose Brannon's alleys. It is not yet decided who will be the men to hold places on the teams, and an elimination contest will be held this evening, for the purpose of picking the men.

The second game will be rolled on the Smoke House alleys Friday evening. The members of both teams are very enthusiastic over the contest.

Chrysanthemum
Different colors
Fine Carnations,
Ferns and other house plants.
Marion Shepard
Florist and Gardner.
Warsaw, - Ohio.

SUGAR IS A BEAUTIFIER

It Is Also Said to Be the Best Cheapest Form of Energy.

Cambridge, Mass., Nov. 20.—If one would be good looking and at the same time well nourished, he has but to follow the rules laid down by Dr. Arpheus G. Woodman, assistant professor of food analysis at the Massachusetts institute of technology, and eat sugar.

"It is the food of civilization," states Dr. Woodman, thus upholding the opinion vouchsafed recently by Dr. Harvey W. Wiley, chief of the government chemistry bureau. "Persons who have enough sugar in their food," he continued, "are better nourished and better looking, as well as more energetic than those who neglect carbo-hydrates in their dietary. This, of course, is true when other things are equal, for there are evils from a diet of too much sugar.

"Carbo-hydrates as contained in sugars, particularly in honey or fruit sugar, are quickly assimulated. For example, in the selection of a stimulant to give an athlete just before he enters a race, there is nothing better than a few lumps of sugar. He can transform it into energy almost without losing strength or becoming tired through the efforts of assimilating it.

"Sugar is the best and cheapest form of energy, so it may not be surprising that its use has increased with the ascent of peoples from savagery into civilization. Probably the lack of knowledge as to how sugar may be procured has handicapped the savage in adding more of this food to his diet."

Eve's Idea.

Eve—Why are we here alone, Adam? Adam—Why— Eve—Did we come early to avoid the rush?—New York Press.

PACKEY IS OFF FOR THE COAST

Chicago, Nov. 20.—Packey McFarland is on his way to California on an important fistic campaign to-night. He left at 8:40 with Manager Emil Thiry and his younger brother, Johnny McFarland, and hopes to fight both Tommy Murphy and Ad Wolgast, while in the coast state. He is sure of the match with Murphy, which Jim Coffroth will stage on Thanksgiving Day, and almost certain of getting a crack at the champion on New-Year's Day.

Dr. Porteus Submits to Operation

Dr. Robert Porteus, of Bellefontaine, O., was operated on Monday for appendicitis by Dr. R. W. Porteus of Chicago, who is a brother of the afflicted man, and was called here by his illness, Dr. Jesse McClain and Dr. H. H. McCurdy.

NewspaperARCHIVE® — NewspaperARCHIVE®

Society News

TODAY'S CALENDAR

Mrs. Arnold Entertains
Church Supper. Ladies League.

TOMORROW'S CALENDAR

Prayer Services in the Churches
Trinity Guild Meets

Temperance Meeting Today

A meeting has been called by the local Woman's Christian Temperance union to be held at the Baptist church this afternoon at 2 o'clock The Rev. George Brewer of the Presbyterian church will speak and all women in the city, interested in temperance are urged to be present.

Entertain at Dinner

Mr. and Mrs. Ralph Berry had as their dinner guests Sunday at their home on the Warsaw road, Mr. and Mrs. Joseph Randles and daughter Virginia and Mrs. and Mrs. John Nosker and son Dawson Nosker.

Entertained at Dinner

Miss Ona Northrup had as her guests at dinner Sunday at her home on North Fourth street Miss Delle Norris, Miss Nellie Chaney, Miss Edith Brownfield, Miss Millie Lower and Floyd Lower.

Guests of Relatives

W. F. Burt and daughter Miss Mary Burt of Grafton, Pa., are guests at the home of Mr. and Mrs. P. E. Burt on Walnut street

Entertained at Dinner

Miss Ethel Wicken had as her guests at dinner at her home in Roscoe Sunday Miss Minetta Gillen and her guest, Miss Lucinda Mason of Lisbon. Miss Leah LeRetilley, Miss Lelia Greer, Miss Helen McFarland, Miss Theresa Clark and Miss Estella Clark.

Trinity Guild Meets

Mrs. Albus will be the hostess at a meeting of Trinity Episcopal Guild to be held at the rectory on Wednesday evening.

Hershman-Phillips

Saturday evening at 7 o'clock the Rev. Fr. Goebel performed the ceremony uniting in marriage Miss Glendora Phillips, daughter of Mr. and Mrs. William Phillips of Elm and Second streets and Charles Orley Hershman of this city. Immediately following the ceremony Mr. and Mrs. Hershman went to their own home awaiting them on Elm street and her they an ou home to their friends.

Mr. Hershman is in the employ of the Coshocton Ice Company His bride is a well known and most popular young lady. The best wishes of a wide circle of interested friends will be showered upon them when the news of their marriage becomes known.

Guests at McClain Home

Dr. and Mrs. Jesse McClain have as their guests at their home on Main street Dr. and Mrs. Roy W. Porteus of Chicago.

Splendid Program by Music Club

There was a good attendance at the open meeting of the Woman's Music club held last evening. The program was illustrative of early instrumental music and several changes were made and the following program rendered instead of the one given in the club program for the year:

Pastoral, Scarlatti, Mrs Hack.

Sonata, Adagio Cantabile, Hayden, Miss Lena Daugherty.

Italian Song, "The Dying Flower," Retoli, Mrs. Harley Talmadge.

Minuet, Rameau, Miss Ada Neldon.

Sonata in G by Mozart. Mrs. Voorhees.

Sonata, G Minor, The Adagio, Tartini, Mr. Thomas, violin and Miss Berry, piano.

Gavotte, Bach, Sarabande Almira, Handel, Bource, English Suite, Bach, Mrs. McMichael.

The next meeting will be a study meeting with Mrs. Frank Pomerene as leader. The study for the evening will be "The Rise of Dramatic Music"

Otherwise He Was a Fine Golfer.

McFoozle—What the deuce am I doing wrong, caddie?

The Caddie (in his element)—Why, yer stance is rotten, an' yer pullin' yer drive, an' slicin' yer brassy. Yer too low wi' yer iron, an' yer toppin' wi' yer mashie. Yer fallin' back and drawin' in, yer don't keep yer eye on the ball, and yer can't putt fer toffee—London Sketch.

Mrs Shuck Hostess

Mrs. John Shuck was the hostess at a pleasant evening party last evening at her home. Her guests were the members of the Woman's Relief Corps. When Mr. and Mrs. Shuck were married a fortnight ago the members of the W. R. C. went to their home and serenaded them and in return for their kindness at the time Mrs. Shuck told the ladies that they would be expected to spend an evening at her home in the near future

The guests went in masquerade last evening and the hours were thoroughly enjoyed alike by the guests and their host and hostess Mrs Shuck was presented with a handsome berry set by the members of the Relief Corps. Late in the evening refreshments were served, the hostess being assisted by Miss Helen Adams and Miss Opal Neldon. Those who enjoyed the occasion were Mrs. C. M. Neldon, Mrs Peter Miller, Mrs. Charles Henry, Mrs. Mary Reed, Mrs. Nora Lockard, Mrs. Aditha Parsons, Mrs. O. F. Neldon, Mrs. Julia Bible, Mrs. Louis Gauque, Mrs. Jos. Matthew, Mrs. Shrake, Mrs. Chris Hootinger, Mrs. Haight Mrs Frank McKee, Mrs. Isaac Balston, Miss Lena Miller, Mrs. Sarah Marshall, Miss Jane Bassett, Mrs Rose Batch, Mrs. Geo. Stegrist, Mrs. Gertrude Webb.

Entertained Last Evening

Miss Gladys Shafer and Floyd Shafer entertained at dinner last evening at their home on South Tenth street Their guests were Miss Minetta Gillen and her guest Miss Lucinda Mason of Lisbon and Miss Jessie Waddell.

Subscribe for The Tribune.

Read A Morning Paper

Get The Tribune Habit.

It's Easy To Form. It's Easy To Take

Try it a month and you would as soon think of going without your morning cup of coffee as you would of going without your DAILY MORNING TRIBUNE.

Only 10 Cents a Week.

A HOME PAPER FOR HOME PEOPLE

CLEAN AGGRESSIVE
INDEPENDENT READABLE

READ IT YOURSELF AND SEE IF IT ISN'T.

DAILY FASHION TALKS

BY MAY. MANTON

A SMART GOWN WITH TRIMMING OF SATIN.

ALL sorts of combinations are in vogue this season but none is better liked than a fancy material with plain. This gown shows a novelty wool fabric combined with satin and trimmed with braid. It is exceedingly smart and graceful, altogether to be desired The lines are the best and most becoming and many of the latest features are included. The skirt shows a narrow panel at the left of the front over which the main portions are lapped, and these overlapping portions can be made either square or round at the lower edges. The blouse includes a collar that can be made with one side pointed, as in this instance, and with a pointed back, or plain and round. The sleeves allow choice of the elbow length with shaped cuffs or full length and plain cuffs; consequently, the same model can be utilized for the somewhat elaborate afternoon gown and for the simpler one. Both silk and wool materials are used for such purposes and this model is equally well adapted to both. Popelin is a pronounced favorite, voile is one of the standbys, henrietta cloth is being much used, silks include serge waves as well as the plaiders and striped and figured silks combine with plain to be extremely fashionable. Simple braid banding is always handsome and easy to apply but soutache or rat-tail cord could be applied over a stamped design, or a contrasting material could be used, or little puffs made of silk, either fringed on the edges or finished to form tiny frills, would be charming. All these trimmings are in vogue and would be especially pretty used on this gown. Again if a simpler skirt is desired the edges can be stitched only, as shown in the small view, and trimming confined to the blouse. There is a separate chemisette that is closed at the back while the blouse closes at the front, and there are under-arm portions that are extended into the sleeves. The skirt is six gored, the back gore forming a box plait.

7188 One-Piece Blouse 34 to 44 bust.
7192 Six Gored Skirt, 22 to 32 waist.

For the medium size the blouse will require 3⅝ yards of material 27, 2 yards 36 or 44 inches wide with ¾ yard of satin for collar and cuffs, 1¼ yards of all-over lace 18 inches wide for chemisette and under-sleeves; for the skirt will be needed 5¼ yards 27 or 36, 3¾ yards 44 with 1¼ yards of satin for panels. To trim the entire gown will be required 6 yards of braid.

A May Manton pattern of the blouse, No. 7188, sizes 34 to 44 bust, or of the skirt, No. 7192, sizes 22 to 32 waist, will be mailed to any address by the Fashion Department of this paper, on receipt of ten cents for each.

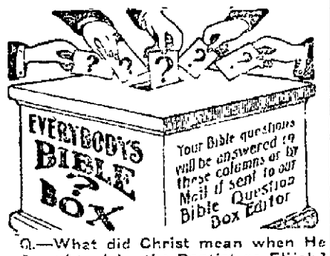

Q.—What did Christ mean when He referred to John the Baptist as Elijah? (Matthew xvii, 11, 12). Is this an evidence that He recognized reincarnation as a truth?

Answer.—The theory of reincarnation is nowhere taught in the Scriptures Our Lord Jesus and the Apostles never, in all their teachings, said a word about reincarnation. As to the meaning of the Savior's words referred to in the question we recognize that He was calling to mind the prophecy of Malachi iv, 5, 6. John the Baptist was one of the greatest of the Prophets, and it was his mission to prepare the way of the Messiah, the Christ, by performing a reformation work in preaching repentance and baptism for the remission of sins, and declaring the Kingdom of Heaven at hand This message was to the Jews and to them only, as they had been the Lord's chosen people for many centuries. But now a new dispensation was about to be ushered in. The Kingdom of Heaven was at hand' And it was John's mission to prepare the people for the new order of things. This he did in the power and spirit of Elijah.—Luke i, 16, 17. We know positively that John was not Elijah for we have his own testimony on the subject.—"And they asked him, What then? Art thou Elijah? And he saith, I am not. Art thou that prophet? And he answered, No."—John i, 21.

Interest in Revival Increases

The splendid revival services at the Seventh street Christian church are showing a steadily increasing attendance and a deepening interest Evangelist Hammond, father of the pastor, preaches three sermons on Sunday. In the morning he spoke to mothers, in the afternoon to men and in the evening delivered a splendid sermon from the subject "Christ's Call to the Manhood of Men." In this message the evangelist said, "Jesus saw the possibilities of a man Down through the rubbish of sin, the eyes of Jesus penetrate and find the image of God dormant and calls it forth into redemption. The noblest and most manly thing a person can do is to arise in response to the call of the savior."

There will be service each evening this week and the sermon Wednesday evening will be of special importance. All are welcome to attend the meetings

Visiting Near New Castle

Mr. and Mrs. Burrel Berry of Columbus whose wedding took place Sunday at the home of the bride's parents in Cleveland are at present visiting at the home of Mr. Berry's parents, Mr and Mrs Willis Berry near New Castle Mrs. Berry was formerly Miss Zella Lewis of Cleveland.

Guest of Parents

Mrs. Harry Long of Lorain is the guest of her parents, Mr and Mrs George B. Hough of Roscoe She was accompanied home by her sister Miss Marie Hough who has been visiting in Lorain.

Nellie W. C. T. U. Meets

The Nellie W. C. T. U. will hold its regular meeting Thursday, November 23 in the Nellie chapel At this meeting reports of the recent State Convention will be given by members of the Warsaw union.

Church Supper This Evening

The ladies of Church of Christ will give a supper this evening in the room formerly occupied by the Imperial restaurant. All are urged to attend.

Rev. Beck Preaches Two Sermons on "Temperance"

Two strong temperance sermons were delivered Sunday at the Methodist Protestant church by the Rev. Mr. Beck. In the morning Rev. Beck defined the attitude of church members in relation to the saloon evil. His text was from Judges 7-21. "They stood every man in his place round about the camp"

In this sermon Mr Beck emphasized the importance of the individual responsibility He stated that there is only one attitude for a consistent church member to assume with regard to the saloon evil—and that is to be against it.

The evening sermon with the topic "Which" was founded on a text found in 1 Kings 18-21, "The Lord he God follow Him and if Baal, then follow him" The liquor business was referred to as the Modern Baal. The sermon consisted of an arraignment of the liquor traffic.

Rev Beck challenged anyone to mention one good thing that a saloon ever did The sermon was concluded with an appeal to the congregation to contrast the banner of the brewers and that of the cross and then to choose under the banner of the cross. Rev. Beck stated that the liquor interests themselves confess that "The Lord is God and that the saloon is an evil"

League Holds Social Meet

About sixty members of the Epworth league of Grace church enjoyed the social and business meeting held last evening in the recreation rooms of the church There was a brief session of business followed by an unusually enjoyable social hour A pie social was a feature of the evening's pleasure and as a result of the sale the league released the sum of $10 20. This fund will be used by the social department of the league for social meetings during the remainder of the winter At the next meeting there will be a good literary program following the business session.

Plan for Supper and Bazaar

District No 1 of the Presbyterian church met last evening with Mrs Frank Hay at her home on Main street, District No. 4 with Mrs Munnet at her home on Fourth street and District No 2 with Mrs. L. K Robertson at her home on Locust street. At each meeting plans for the church supper and bazaar to be held on December 7 were discussed and final arrangements made for the affair

Entertain at Dinner.

Mr. and Mrs Alexander McConnell of Coshocton Route 1 had as their dinner guests Sunday Mr. and Mrs. Thomas Leach and Mr. and Mrs. William Foster.

A Clew at Least.

Because Mrs Stanton is the daughter of one doctor, the daughter-in-law of another and the wife of a third nearly everybody was much amused when she attended a course of "first aid lectures

Dr. Stanton is still amused, although his wife cannot see why Not long ago when recounting the facts to a visitor Dr. Stanton added,

"And you can't tell the difference between drunkenness and apoplexy, can you Julia?"

"Certainly I can," retorted Mrs Stanton

"How?" returned the visitor

"By the smell" Mrs Stanton replied, with dignity Youth's Companion.

Very Clever.

"Is he a clever conversationalist?"

"Clever I should say he is. He can talk of things he knows nothing about without once saying a thing that a wise man would regret" Detroit Free Pre

A Pleasant Surprise.

A young man in Indianapolis felt his heart sink as he pulled from his mail box a letter of the wedding invitation type. That was the fifth he had received this season, and he had begun to wonder whether he had any friends left in the single state.

"Another five dollar bill busted to smash," he mourned.

Then he opened the envelope. But it was only the announcement of a wedding that had taken place the week before. And he found in the same cover a check for $5.

It was then that he recalled a bet made with a friend years before. The conditions were that the one first married should pay the other $5.—Indianapolis News.

And Upside Down at That.

"Where does this train stop next?" asked the nervous traveler on an uncertain railway.

"Well, boss," replied the porter, "dar's three washouts an' some bad track right along here, an' she's liable to stop mos' any place mos any minute."—Washington Star.

Experienced.

"That trained nurse is quite remarkable She made a man I know cough up a brass tack at the hospital."

"That's nothing to what she can do. She made the young doctor she's engaged to cough up a diamond ring."—Baltimore American.

Diplomatic.

Young Man So Miss Ethel is your oldest sister. Who comes after her?

Small Brother—Nobody ain't come yet, but pa says the first fellow that comes can have her.—Exchange.

A Kitchen Jar.

Lady — Susan, I've come down to help you Servant—I'd much rather you didn't, please, mum. I'm very busy today.

The percentage of the women who make their own way in the world has increased 1 1 in the United States within recent years.

THE COLONIAL THEATRE

Special Engagement Commencing Monday. The Marvelous Mentalist ETHEL ROBERTS The Mystery Girl.

Ethel answers questions pertaining to the past present and future. She calls you by name, tells you dates on coins, numbers of watches and penetrates the innermost thoughts of her auditors.

"ASK ETHEL SHE KNOWS"
EDDIE VAN
The Tramp Cartoonist
The Globe Trotting Funmaker
MARSHALL
Illusion Humorist

Entire Change of Program Each Night

New Motion Pictures THE PRICE: A DIME

DON'T MISS MYSTERIOUS MISS ETHEL

NewspaperARCHIVE® NewspaperARCHIVE®

THE DAILY TRIBUNE

INDEPENDENT MORNING DAILY

Entered [illegible] class mail matter at the postoffice at Coshocton, [illegible] under the Act of March 3, 1879.

Editorial Office, [illegible]ning and Press Rooms, Main Street, near Sixth. Office open day and night.

The Tribune receives the service of the American Press Association, the International Syndicate, and the Publishers' Press, New York.

A special [illegible] conferred by telephoning news to The Tribune. Both Phones

SUBSCRIPTION TERMS:

Delivered by carrier, a week	10c	Four months by mail	$1.00
One year by carrier	$5.00	Three months by mail	.75
One year by mail	$3.00	Two months by mail	.50
Six months by mail	$1.50	One month by mail	.25

Cards of thanks and obituaries will be charged for at 5cts per line.

COMMUNICATIONS.

The columns of The Tribune are open to communications from its readers. All manuscripts should be plainly written and on one side of the paper only. No communication indulging in abuse or offensive personalities will be accepted. Opinions by the authors of communications in no way commit the paper to their views. No communication will be accepted which is not signed in good faith by the author, but upon request the signature will be omitted from the publication. No communication in excess of 700 words will be accepted

ABOLISH THE EMBLEM

Why are party emblems put at the head of the Australian ballot? This is a question men are asking each other more and more. It is a question which was frequently asked The Tribune in the recent municipal campaign. It will be hard to answer it satisfactorily.

It will be harder still to find a good answer for it, to set forth a valid reason why the party emblem should not be removed from all ballots. Of course, the politicians like to have them on the ballot because there is a certain vote in which they are interested that can always vote more intelligently for a rooster or an eagle than it can for men.

The party emblem puts a premium on bad government. It encourages ignorance on the part of the electorate. It discourages intelligent, independent voting. There is a strong move on foot to have the coming constitutional convention to abolish the party emblem, but we fear the politicians will be too much for the friends of the reform.

The real Australian ballot never carried an emblem of any kind. But when this form of ballot was introduced in this country concessions had to be made to the politicians then as well as now. And to get the Australian ballot with all its other essential features was a mighty reform, so its advocates were glad enough to compromise with the politicians to that extent.

But [illegible] has come in Ohio to perfect this ballot. A [illegible] this should abolish the emblem on the ticket [illegible] have done so and experience showed that it was [illegible] right direction. The thing to do is to ask the politicians the question, "What valid reason have you to insist on the retention of the emblem?" They can't give one, but there are many strong reasons why it should go.

THE BEEF TRUST

At the [illegible] the death of Justice Harlan, several weeks ago The Tribune [illegible] in commenting on his long and useful career on the supreme bench, that he was not only a great jurist, but that he possessed two other qualities equally important—he had the breadth of view and the grasp on the future which characterize the great statesman, and he had the quality of hard, common sense in a pre-eminent degree.

The following outline of the painfully slow and leviating course which marks the prosecution of the beef packers in federal courts under the Sherman Anti-Trust Law shows the lamented Justice Harlan in his true light. Read it and see why the people of this country have stood for temporizing and delay on the part of their courts with a degree of patience that no other people in the world can show:

July 1, 1903. Sixteen packers and four corporations indicted under Sherman anti-trust law.

March 1, 1906 Federal Judge Humphrey freed packers by immunity bath decision

October, 1908 and October, 1909 Grand juries investigated packing trust

March 21, 1910. Grand jury indicted packing concerns. Government demanded dissolution under the Sherman law

June 24, 1910 Federal Judge Landis quashed indictments because they were defective

August 11, 1910 Grand jury indicted employes of the trust, alleging perjury and destruction of evidence.

September 12, 1910. Ten packers indicted under criminal section of the Sherman law.

December 15, 1910 Grand jury returned supplementary indictments

December 31, 1910 Government withdrew equity suit. Determined to push criminal prosecution

March 22, 1911 Immunity bath refused by Judge Carpenter.

May 12, 1911. Judge Carpenter overruled all demurrers

June 23, 1911 Demand for bill of particulars refused Judge Carpenter set November 20 as trial date

November 14, 1911 Judge Kohlsaat transferred case to circuit court Trial suspended pending decision by higher court on constitutional question.

Justice Harlan pointed out at the time of the Standard Oil decision that the supreme court's act of reading into the anti-trust law, "the light of reason" clause would create a vagueness and uncertainty that was certainly not intended by the framers of that law. He said it would be a source of weakness to the end.

And here, with the great jurist scarcely buried, his words rise up to condemn the court of which he was for years an ornament. Three days ago it looked as if the hour of prosecution for the beef packers was at hand. Now, as a result of the supreme court's decision, at least another year must drag around, perhaps two, before the case is where it would have been on its merits.

Nine years since the indictments were found, nine years since the wheels of justice were set in motion. Tuesday, when, in summoning five of the government's witnesses in New York THREE WERE FOUND TO BE DEAD. The beef trust now urges, in the light of the Standard Oil decision, that the supreme court itself "HAS CONVERTED THE SHERMAN LAW INTO AN ILLEGAL ENACTMENT."

Under the decision the packers have already withdrawn their bail of $30,000 each and have sued out a writ of habeaus corpus to "FREE THEM FROM CONFINEMENT." Truly, justice takes on strange forms when the rich and powerful appear before her.

Gentleman named Upham in Chicago says Taft will be renominated and elected. Announcing the result this far in advance is a real kindness to Harmon, Wilson and the rest who will now be saved the expense of making a campaign.

Three men were fined in one day in an Indiana town for spitting on the sidewalk. Still, we do not believe that even this substantial catch exhausts the possibilties for good along this line.

There is a great demand in certain quarters for a revision of the Sherman law. The Wall street revisionists would start their revision with an ax and finish with an injection of embalming fluid.

The price of Thanksgiving turkey is going up as is usually the case at this time of year. Can't someone invent a satisfactory brand of near-turkey?

The Wise Guy says: after a woman has run out of excuses she can still say "because."

President Taft Sends Regrets

Richmond, Va., Nov. 20.—The first American good roads congress opened here without its most distinguished delegate, President Taft. The president telegraphed the managers of the convention that the White House physicians forbade him to risk the visit to Richmond because of the development of a cold which the president took on the last day of his western trip.

The secretary of agriculture, James Wilson, came, however, as the president's representative, and was the guest of honor at most of the functions which had been planned for the president.

About 300 delegates settled down to the first day's work much disappointed by the president's absence, but enthusiastic for good roads throughout the nation. One of the objects of this congress is to set afoot an organized road building movement within states. No federal aid is to be asked, but each locality is to be stimulated to share in a general plan.

Secretary Wilson Speaks.

Good roads will go far toward saving the cost of living problem, according to Secretary of Agriculture James Wilson, who made the principal address

"Improved highways will bring the farms and the cities into close touch and the establishment of the parcels post and other conditions where traffic could move lightly and swiftly should be a big factor in bringing the produce of the farms to the great urban markets in much better condition and at far lower cost than under present conditions," the secretary said. He told of the establishment in the department in 1893 of the office of road inquiry with an annual appropriation of $10,000 to investigate various systems of road management "Sixty-three engineers, chemists and other experts are now constantly striving in the field and in laboratories to solve problems of road construction, maintenance, legislation and management," he said

"In one year more than one million yards of what we call object lesson roads were built throughout the United States, illustrating nearly every type. The agricultural department furnished the engineers absolutely free, the localities paying only the cost of construction An investigation last year showed that as the result of 28 such demonstrations the localities built 730 miles more additional road at a cost of $1,500,000 If the same ratio holds good for the total number of object lesson roads constructed, 265 it means that an addition of 9,400 miles of good roads has been made to the country's total as the result of the demonstrations"

She Was In a Hurry.

"Can you not wait on me immediately?" demanded the richly dressed lady. "I'm in a great hurry."

"Yes; let me have your prescription," said the harassed druggist.

"I have no prescription. I want you to look up a number for me in the telephone book."—Louisville Courier-Journal.

AFTER TOBACCO TRUST

Committee of Southern Growers to Go to Washington.

Raleigh, N. C., Nov. 20.—A movement is to be made on the part of the growers of bright tobacco in North Carolina, Virginia and South Carolina looking to the prosecution of the tobacco trust

The full plans are not available but it is known the first steps will be taken through the appointment of a committee to go to Washington and appear before the committee on interstate commerce The special committee will also appeal to Mr. Wickersham and have a possible audience with the president, at which their views and proposition will be stated.

President H. O Alexander of the North Carolina Farmers' union and the president of the National Farmers' union were in consultation on the subject, and it is known that they will resume the conferences early in the coming week.

"If we can secure the proper support from those in authority we will take the matter up with District Attorney A. E. Holton," declared Mr. Alexander, "and prosecutions will be brought against the officials of the corporation in the western district of North Carolina"

"A BRIBE OF HELL"

Beattie's Father Says Suggestion of Reprieve Is Product of a Fiend.

Richmond, Va. Nov 20.—"A bribe of hell—the most infamous that was ever made by mouth of man. The suggestion is the product of a fiend, and I do not believe for one minute that such an offer has been made."

This was the infuriated reply of Henry Clay Beattie, Sr., when asked whether his condemned son, Henry Clay Beattie Jr., would confess in return for a reprieve of 30 days, postponing his execution for wife murder until Christmas eve Such a proposition, it was pointed out by friends of the Beattie family would merely be an offer to purchase a soul with 30 days of freedom

Missing Aviator Turns Up.

Paris, Nov 20—Jules Du Bois, the aviator, who left here last Thursday trying for the Labm prize for continuous flight in an aeroplane, has reported that he landed at Dodno, Russia, flying a distance of 630 miles in 24 hours. It had been feared that Du Bois was killed.

Subscribe for The Tribune.

Easily Breaks a Severe Cold

Pape's Cold Compound is the result of three years' research at a cost of more than fifty thousand dollars, and contains no quinine, which we have conclusively demonstrated is not effective in the treatment of colds or grippe.

It is a positive fact that a dose of Pape's Cold Compound taken every two hours until three consecutive doses are taken, will end the Grippe and break up the most severe cold, either in the head, chest, back, stomach, limbs or any part of the body.

It promptly relieves the most miserable headache, dullness, head and nose stuffed up, feverishness, sneezing, sore throat, running of the nose, mucous catarrhal discharges, soreness, stiffness and rheumatic twinges.

Take this harmless Compound as directed, with the knowledge that there is no other medicine made anywhere else in the world which will cure your cold or end Grippe misery as promptly and without any other assistance or bad after-effects, as a 25-cent package of Pape's Cold Compound which any druggist in the world can supply.

Vocalists to Appear in Concert

In the concert to be given next Sunday afternoon at the Colonial Theatre by the Coshocton Imperial band, Mrs. Julia Kromer Kerlin and E. A. Dawson will assist. The concert is to be given not for any individual profit but simply to provide for the necessary expenses of the band.

Coshocton people will be more than ready to assist in making the new band a permanent organization—and the way to help is to take your friends to the concert next Sunday afternoon.

May Open Dining Rooms of the Park

If present plans do not miscarry, Kern Brothers of Marysville will open the dining rooms in the Park hotel. The men were here a few days ago in conference with Landlord George Barnes. After investigating they expressed themselves pleased with business prospects here and will probably open the rooms December 1.

THEY CAN BE DEPENDED ON

Schenectady's Mayor Says Socialists Will Give City Good Government.

Schenectady, N. Y., Nov 20.—The Rev. George R. Lunn, Socialist mayor elect, says that he and his associates can be depended on to give the city an administration that will help the Socialist cause all over the world. "Our victory in Schenectady," he says, "has advertised the city throughout the Union more than any event in recent years, and we intend to so conduct municipal affairs that Schenectady will be known far and wide as one of the best governed cities of the nation We will not burden local industries by taxation, but will encourage them and will bring new enterprises here"

OFTEN IN THE SADDLE.

Commander Italian Troops Is a Very Active Official.

OPEN STOCK DINNER WARE

With the approaching of Thanksgiving you may have in mind a new set of dishes. If you come here and see the pretty new patterns, we are sure to supply them. Our prices are such that you will consider it a good investment to buy now.

We sell a complete set or a few pieces, as you wish—and you can add to them from time to time as best suits your convenience. A great advantage in buying an open stock is that broken and lost dishes can be replaced and a set kept fully complete

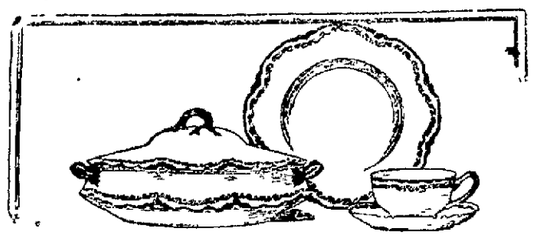

POPE GOSSER—100 piece sets $10.00 to $20 00
ENGLISH WARE—100 piece sets $15.00 to $18 00
AUSTRIAN WARE—100 piece sets $25.00 to $35.00
HAVILAND WARE—100 piece sets $30.00 and up

Special for Thanksgiving

BAVARIA WARE Ransom Pattern—100 piece set 20 00

The Gray Hardware Co.

Making Jewelry Is An Art.

We are artists when it comes to making Jewelry, cutting precious stones for mountings and watch making. Some people like to have their own ideas brought out in some particular piece of Jewelry either in a ring, stick pin, fob or necklace. We simply ask you to tell us as near as you can of what you want and we will make it. We are specialists in making old watches into new ones as well as Watch and Jewelry repairing of all kinds

The Taylor Jewelry Company
THE QUALITY JEWELRY SHOP
Three doors East of Postoffice Coshocton, O.

Your Grocery Order.

We have for you new English Walnuts, Figs, Fresh Oysters always on hand, Lettuce, Celery, Cranberries, Sweet Potatoes and Cabbage.

Remember we are still getting that well-bleached home grown celery,

THE PARK GROCERY
OVERHOLT & ENGLISH
Both Phones 94.

Solomon Cox Expects to be Physician

Solomon Cox, who has been an inmate of the Boys' Industrial school at Lancaster, was paroled from that institution and returned to his home in this city yesterday

Solomon, who is now 12 years of age, made a splendid record while in the school, carrying off several prizes for the proficiency in his studies. Before leaving, he is said to have informed the officials that he expected to take up the study of medicine and become a physician

NO TIDINGS OF STEAMER

Detroit, Mich., Nov 20.—No tidings have been received from the passenger steamer Minnie M which left Sault Ste. Marie for Grand Marias, Mich., Wednesday, and is now 60 hours overdue at the latter port. The storm has abated and many vessels which took shelter in the various harbors have proceeded to their destinations A dispatch from Port Huron says the Canadian steamer Turret Cape, upbound light, went ashore on Cove Island, Lake Huron, during a snowstorm.

In India third-class fares on all railroads are at the rate of less than one farthing a mile.

How nice the dollar sign looks and how little the average person appreciates the value of a dollar The true value of money is never appreciated until you have opened a bank account Then you keep track of your receipts and expenditures and know just where you stand Start an account with us today and you will always remember it as the turning point of your life

THE COMMERCIAL NATIONAL BANK

An Ancient Aqueduct.

The ancient Roman aqueduct at Nimes is generally considered the most perfect of Roman relics. It consists of three great tiers of arches, the lowest having been used as a bridge and the uppermost as an aqueduct. It rises about 120 feet above the level of the river. The Pont du Gard, as it is called, is believed to have been built under the supervision of Agrippa, the Roman general, about fifty years before Christ

Walker & Lawrence
"A Good Place To buy Good Shoes"
AMERICAN BOY SHOES FOR BOY SCOUTS

NEWSPAPERARCHIVE®

Classified Advertisements

The Morning Tribune Classified Page is the meeting place of Buyer and Seller, get in and be convinced.

What you want, someone else has. What someone else needs you may have. The great Clearing House for the people's wants and the people's needs is the Classified Page in The Morning Tribune. If you need something, ask for it through The Morning Tribune's classified columns. If you have something of value which you do not use yourself, make it known through **The Classified Columns of The Morning Tribune.** It is the most closely read, the most widely read page of any local newspaper. Use it, it's cheap. It's effective. It gets results. The best 25 cent investment on earth. Try it. **25 words or less for 25 cents, to run six times.**

HENRY MILDER

626 Main street. Bell phone 410
DRY CLEANING & PRESSING
Ladies and Gents Suits $1.25
Ladies and Gents Overcoats $1 to $1.25
Goods called for and delivered.
OPEN EVENINGS

WANTED

WANTED—Hides, pelts, furs, tallow and ginsing, top market cash prices. Call and be convinced. Rear 513 Chestnut street. Just back of Carton's shoe store, both Phones. A. L. Stevenson, Coshocton, O

WANTED—All ladies to visit the Embroidery shop over Wisenburg's Clothing store. All kinds D. M. C. chrochet cotton stamped belts 10c, corset covers 25c, best quality stamped pillow cases 59c, pretty cushion tops and back 25c, will have five dozen more dollar cusion outfits for 59c this week only. Yard wide guaranteed satins in all colors and black silk at 89c per yard. Stamping done to order. Free embroidery lessons Nellie H. Hill.

WANTED—Two furnished rooms for light housekeeping. Call 544 Bell Phone.

WANTED—Turkeys, geese and ducks for Thanksgiving market from Nov. 21 to 24. Adams & Reamer, Third street.

WANTED—Girls at once in Selecting department. Apply to Geo. Dunhill at the Pope-Gosser China Co.

WANTED—Poultry, top notch prices paid for turkeys, geese, ducks and chickens for Thanksgiving. Call us up. Phone 802. Wm. Coffman & Son, Warsaw, O.

WANTED—Everybody to know that I have opened a new, neat up-to-date barber shop, one door east of Eureka Laundry, Main street. You're "next." Al Renner.

STARTS ON LONG TRIP

To Go to San Francisco Via Panama In 21-Foot Motor Boat.

Providence, R. I., Nov. 20.—While a crowd stood on Field point and cheered him, Captain Harry Richie, a New York mariner, started in his 21-foot power boat George Washington on a 6,000 mile voyage. Captain Richie's destination is San Francisco, and he plans to get there on Washington's birthday, going by way of the Panama canal

Captain Richie will proceed to New Haven and New York and then go by the outside route to Delaware bay, up that body of water to Philadelphia and thence by the canals into the Chesapeake and on to Washington.

At Washington he must obtain a permit from the war department for the transportation of his little craft through Culebra cut. After obtaining this he will log down the Chesapeake and out Cape Hatteras, stopping at Charleston and Savannah, and thence to Key West. From there he will go across 90 miles of open water to Havana

After a stop there he will hit it up for Kingston, Jamaica, departing from that port direct for Colon, a little jaunt of 480 miles across the Caribbean sea. Then he will move up the canal to the Culebra cut, have his boat transported overland to the ditch leading in from the Pacific ocean, and then on to San Francisco

A Russian Banknote.

The 100 ruble note of Russia is barred from top to bottom with all the colors of the rainbow, blended as when shown through a prism. In the center in bold relief stands a large, finely executed vignette of the Empress Catherine I. This is in black. The other engraving is not at all intricate or elaborate, but is well done in dark and light brown and black inks.

FOR SALE—Houses

FOR SALE—Up-to-date country home at Wills Creek. Valuable property at right price. Call S. I. Adams, Citizens or Bell phone or inquire Adams& Reamer, Third street.

FOR SALE—2 new houses just completed, oak finish and floors, bath corner lots, will sell at moderate prices, dandy homes for someone.
McCONNELL & KARR, Agents.

PUBLIC SALE

PUBLIC SALE—At 9 a. m. Sat. Dec. 2, at late residence of Annie Royer, on Otsego road east of Wills Creek, 3 horses, 4 cows, 7 young cattle, 1 steer, 3 fat hogs, sow and pigs, 115 sheep corn, fodder, hay, harness, wagons, farming implements and household goods. Augustus Royer, executor.

FOUND

FOUND—Small bunch of keys Apply at this office.

FOR RENT —Houses

FOR RENT—9 room house with bath, furnace and all modern conveniences, 729 Poplar street. Inquire Citizens Phone 18 Y.

COST OF LIVING

Pupils Demonstrate Working Girl Can Live On 7 Cents a Day.

Cincinnati, O., Nov. 20. — Several young women pupils of the senior class of the Cincinnati kindergarten training school conducted an experiment in dieting, the results of which indicate that it is possible for the working girl with a knowledge of food preparation to secure good food at an average cost of 12 cents a day. If she can not afford this, she can get along nicely on as little as 7 cents a day, which is what the young ladies accomplished in their trial. In order to carry out the test thoroughly the girls were given a model flat which was fitted up by the school board. They did their own housekeeping, marketed and prepared their meals, besides doing their regular class and special work. From all indications the weeks test will furnish a striking table of information for those who struggle with the high cost of living.

First Issue Brought Results

The following ad appeared in the Classified columns of The Morning Tribune.

> FOR SALE—One sow and eight pigs. Call J. C. Wents, Coshocton, R. F. D. No. 4, Citz. Phone.

The lot of pigs were sold to a party who answered the ad the first morning it was insented. Mr Wents phoned The Tribune to stop his ad as the first day's advertising had sold his pigs and he did not want so many people calling when he had nothing to offer.

FOR RENT —Rooms

FOR RENT—Light housekeeping suite of three or four rooms Second floor, white enamel paint and buff brick fire place in living room Call 12:30 to 3 p. m. today. R. T. James, corner Main and Seventh streets.

FOR RENT—Nicely furnished front room with home privileges, in private family, for lady school teacher. References exchanged, 310 South Fourth street.

FOR RENT—Furnished rooms for light housekeeping, rent very reasonable. Call 753 Y—Citizens phone Centrally located on Walnut street

FOR RENT—Five rooms, with all modern conveniences in the Hesket residence, Cambridge street. Suitable for small family. Laundry, with soft water attached, Call 539 Cambridge st, or see J. A. Heskett.

Subscribe for The Tribune.

FOR SALE—Live Stock

FOR SALE—Span of mules or one single mule; set of double driving harness and farm of 150 acres, Jesse W. Lawrence, Keene, O.

FOR SALE—Nine head of steers, 5 two year old and 4 yearlings. Route 1, near McConnell school house on Keene and Warsaw road. W. H. Bechtol.

FOR SALE—One bay mare, six years old, perfectly safe. Also a Zimmerman buggy and harness practically new, will sell either separately or together. Richard J. Wise, 411 South Ninth street. Telephone Citizens 552 C.

LOST

LOST—Beaver neck-piece with two heads Between Mystic Theatre and Kirby's store probably in some main street business place. Last Saturday evening. Finder please return to Tribune office or call Bell Telephone 350.

LOST—Small pocketbook, brown leather, between the Paradise and South Tenth street, containing $3.50 or $4.00. Reward. Finder leave at this office

LOST—Green satin dress, which probably blew off the clothes-line and was picked up. Reward if returned to Mrs. C. L. Taylor 509 Cambridge road.

Execution of Arab Prisoners By Italian Soldiers In Tripoli

Copyright by American Press Association, 1911.

CHIEF among those who make charges of barbarous executions of prisoners against the Italian army of occupation in Tripoli are the correspondents of the New York World, the London Daily Mirror and the Berlin Lokalanzeiger. The dispatches of Mr McCullagh of the World have particularly angered the Italian authorities, who have denounced them as falsifications of the facts, but the German journalist, Otho von Gottberg, says that his colleagues' statements are not strong enough. "I am not a philanthropist or a professional humanitarian," says Herr von Gottberg, who is a Prussian officer. "If a proper military court decided that thousands of noncombatants should be shot I should be the last man in the world to quarrel with such a decision. But it is a different matter when a large district is handed over to enraged soldiers with liberty to kill any native they meet. That is what happened in Tripoli."

RIVER UNDER WINDY CITY

Disclosed by Workmen Excavating For Building Foundation.

Chicago, Nov. 20.—That a river flows under Chicago at a depth of 112 feet, apparently, was disclosed when workmen excavating at the site of the old Orpheum theater on West Washington street between LaSalle and Clark streets, tapped the stream. The discovery interrupted for a time the work of preparing for the foundations of the 25-story office building which is to be erected here. The flow was constant and sufficiently copious to make it necessary to lower men in rubber suits to manage the large buckets with which the water was removed.

George Hutchinson, in charge of the excavation work, said that there could be no doubt that the water was of a buried river. "First we encountered sand, which resembled that on the seashore," said Mr. Hutchinson. "Then we found pebbles, such as are found on river banks and lake shores. After bowlders weighing 50 to 100 pounds had been removed the water gushed forth."

Russia has the fewest physicians of any civilized country.

FOR SALE—Miscellaneous

FOR SALE—Royal typewriter good as new. Address Typewriter this office

FOR SALE—**COAL**—Will deliver Lump, Run of Mine or Nut on short notice, large or small loads. Bell Phone 645. Jesse Rogers 827 South Lawn avenue.

COLONIAL THEATRE FOR SALE—The only moving picture and vaudeville theatre in the city. Well equipped and will seat 600. A money maker in the right hands Will sell all or a partnership, as I am unable to carry it on alone E. G. Abbott.

FOR SALE—Two story barn. To be removed from premises at once Also a handsome complete set of Balzac in 32 volumes and a complete set "Library of Choice Literature" compiled by Spofford, librarian of Congress Ten beautiful volumes in set, very cheap. Call between 12:30 and 3 p. m. today. Rosalie James Corner Main and Seventh streets.

FOR SALE—Millinery at cost and below. Hats, feathers, ribbons and ornaments, all at cut prices. Mrs. J. B. Zook, Warsaw Ohio

FOR SALE — Heavy Studebaker new wagon, four inch tires, half inch thick; double side boards to box; never been used. Will trade or sell, too heavy for farm. D. M. Hagar, Coshocton route 7. Bell phone 3 on 126.

FOR SALE—Assorted corn at crib. David Markley, Canal Lewisville.

FOR SALE—High Grade investment securities yielding from 4 to 6½ per cent. Inquire of H. M. Ewing, Gourley Bldg., Coshocton, Ohio.

FOR SALE—Household goods, two rugs, three carpets; in walnut wood are five book cases, two bed room suites, sideboard, sofa, five chairs, two tables and hatrack; in oak are two extension tables three small tables, handsome French plate hall mirror, four dining chairs, three odd chairs, a solid cherry bedroom suit, extra cherry bureau; hair mattress and couch, white metal bed, three green porch chairs and settee, three common porch chairs, seven odd chairs bric-a-brac etc, also attractive wicker phaeton. Call 12:30 to 3 today. Rosalie James, Cor Main and Seventh streets.

THREE KILLED IN COLLISION

Buffalo, N. Y., Nov. 20.—Three persons are reported to have been killed when a Pennsylvania passenger train crashed into a wrecking train which was engaged in removing the debris caused when two cattle trains collided near Dunkirk. Harry Gardner, a member of the wrecking crew, is said to be among the dead

Guard Kentucky's Governor.

Frankfort, Ky., Nov 20 Policemen are guarding the executive mansion of Kentucky, assigned there at the request of Governor Willson. Fears that the historic house may be set on fire or that food taken in for use of the governor's household may be poisoned are responsible for the guard Some time ago Governor Willson discharged an employe who had worked on the place This employe continued to get his meals from the executive kitchen until the governor found it out and he was ordered from the place The next development was the poisoning of the governor's chickens, followed by setting of the guard

Not Polite.

The family had never been in the habit of saying grace, but when the minister took tea with them they thought it proper to bend their heads over their plates devoutly.

All would have gone well if the young hopeful had not piped up:

"It ain't polite to smell yer meat!"—Philadelphia Times.

MISCELLANEOUS

FOR SALE- Good skunk and coon dog Inquire of Forbes Carroll at Dr McClung's office

FOR SALE - American Art works H. D. Beach, Glass Co., Pope-Gosser and Coshocton fee stocks Person buying one stock must take all together as I will not separate this stock. Jesse W. Lawrence, Keene, O

FOR EXCHANGE—One boar hog eligible to register, 11 months old will exchange for two small ones, or one of same weight that will do to butcher. Wan Slaughter R. F. D. No. 5

A Special Low Price on Robes, Horse Blankets and Harness from Nov. 18 to January 1, 1912. Call and be convinced. We want to clean up to make room for Spring goods.

WILLIAM COFFMAN,
Warsaw, O.

CORRECT METHOD OF THE STUDY OF MUSIC—Correct, exact and advanced knowledge of music and true technic of the violin, violoncello, guitar, mandolin and other instruments is given by Prof. Lane at 137 South Sixth street on Mondays and Tuesdays. Prof Lane's work in music entitled, Tone, Silence and Time is praised by the highest authority and critics and his compositions of songs and piano solos are pleasing and classical. Prof. Lane invites teachers and those who wish **their children to have** true and advanced instruction in music to call and examine.

NOTICE TO HUNTERS

We hereby positively prohibit hunting, shooting or trespassing on our premises in Jackson, Franklin and Virginia townships. Scott Davis, A. B. Houser, Curtiss Houser.

NOTICE TO HUNTERS

The undersigned hereby forbids any hunting or trespassing on my premises located in Keene township. A. D. Stewart.

NOTICE TO HUNTERS

The undersigned positively forbids hunting, trapping or trespassing on his premises, located in Jackson township. Geo. W. McCoy

SOCIALIST MAYOR.

Says His Elecetion Has Advertised Schenectady Widely.

An Ancient Work on Angling.

The greatest work of antiquity on angling is the "Halieutica" of Oppian a Greek poet who flourished in the time of Severus, A. D. 198, from which we learn that many artifices in fishing thought to be modern were known to ancients. We also learn from Athenaeus that several other writers had written on fishing some centuries before the Christian era.

FOR SALE —Farms

FOR SALE—Thomas McCoy estate 185 acres land in Washington township, two miles from Wakatomika. Two tracts, 25 and 160 acres sold separately or together. Oil and gas on 25 acre tract, 85 acres bottom land, both farms well watered. Houses, barns and fences fair. Chas McCoy, administrator, Trinway, route 1. This farm must be sold by Dec 18.

FOR SALE—80 acre farm 2½ miles from Coshocton on Mt. Vernon road, good hill farm well watered with springs. Fruit of all kinds, fine farm for dairy purposes Inquire of Thomas Burrell R.D.7

FOR SALE—The late Hiram and Jane Dickey homestead near Keene, Millcreek township. 115 acres good hill land in good shape fair building, well fenced, well watered by springs. Estimated $3000 worth of timber on farm. Will be sold at right price and good terms. W. H. Dickey, P. O. Coshocton. John L. Dickey, Chas. T Dickey, Fresno, Citz. 644.

3 MURDERERS ELECTROCUTED

Ossining, N. Y., Nov. 20.—Three murderers expiated their crimes in the electric chair in a triple execution at Sing Sing prison. They were Frank Schermerhorn of Millbrook, who murdered Sarah Brymer, a nurse, on Jan. 13, 1910, Pietro Fallotta of Port Chester, who killed Louis Levine on Aug 13, 1910, and Bert L. Brown, a negro, who slew his brother, William Brown, on May 21, 1910.

Taft Remains Indoors.

Washington, Nov 20.—Though improved by two days of rest, President Taft was compelled to remain in doors. He arose at the usual hour and ate a hearty breakfast. His throat was better, but there was still danger from expo

RHEUMATISM AND KIDNEY DISEASE
Cured in a Few Days
with Denn's Sure, Safe and Speedy Cure. Our discoverer 10 years a sufferer was cured in one week. 25c and 75c per bottle, all druggists.
DENN'S R. C. CO. COLUMBUS, OHIO

THE CASH STORE

OSTEOPATHY

Dr. D. C. Westfall, the Munn Bldg. Office hours 9 to 12 and 2 to 5. Citizens phone Res. 401-B, Office 717.

DON'T fuss and bother with your family wash ing. Our laundry will take all the work, muss and trouble off your hands at a small cost.
TRY US
Crescent Laundry
Both phones Sixth St.

BOUCHARD'S FRENCH CAPSULES. These tiny Capsules are superior to Balsam Copaiba Cubebs etc., and guaranteed to cure GONORRHŒA and GLEET in 48 HOURS without inconvenience. Price, 50 cts. per box. Sent by mail. Cut out this adv. and send it to THE UNITED MEDICAL CO., Box 74, LANCASTER, PA., and they will send you for a 25c Capsules in order to introduce the remedy.

Sold in Coshocton by C. E. Anderson

CHAS. W. LOOS & SONS
Main Street Garage and Salesroom, New and Second-Hand Automobiles for sale. Ricketts Bldg, Opp City Hall Bell phone 573. Cit. 749-B.

NewspaperARCHIVE® NewspaperARCHIVE®

Young SAFETY Razor

"The any-angle razor"

Lay aside that pulling, scraping safety razor of yours! Take up the Young Safety Razor!

This razor gives the diagonal stroke. A touch of the finger turns the blade, and the proper shaving method is possible.

The Young combines with this modern method shaving feature every point of excellence that any safety razor ever had. Try it! The outfit including the razor, 12 keen blades and a handle for stropping, all in a neat leather case, costs only **$2.50** —half the price of any razor in its class.

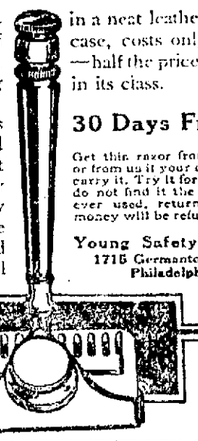

30 Days Free Trial

Get this razor from your dealer, or from us if your dealer does not carry it. Try it for 30 days. If you do not find it the best razor you ever used, return it and your money will be refunded.

Young Safety Razor Co.
1715 Germantown Avenue
Philadelphia, Pa.

Warsaw Parties Back from Texas

Eugene Laughlin and Charles Johnson who several weeks ago left for Texas for the purpose of buying land, returned to their homes at Warsaw Monday afternoon.

The remainder of the party returned several days ago, but Laughlin and Johnson stopped off for a brief visit with relatives and friends at Columbus, Kansas.

"The Gem" Moved to Forbes Block

David Davidorf has established his furnishing store, known as the Gem in the Forbes block and Saturday was looked up by his old friends and many new ones. The Gem store was moved from West Main street to its present central location.

MRS. FITZCHILD DIES IN HOSPITAL

The funeral services over the remains of Mrs. Daniel Fitzchild who died in the Mt. Vernon hospital Sunday, will be held at New Castle this morning. Mrs. Fitzchild suffered a stroke of paralysis several weeks ago and she was taken to Mt. Vernon for treatment, but a week ago became worse and her death occurred Sunday morning.

Socialist Author will Give Lecture

Robert Rives Lamonte of Baltimore, Md., a famous socialist author and lecturer, will deliver a lecture at trades council hall next Saturday evening, November 25.

SENSATION SALE

OF JEWELRY

Commencing Tuesday, Nov. 21st., we will sell out our entire stock consisting of Cut Glass, Hand Painted China, Bric-a-Brac, Pins, Rings, Brooches, etc.

Beginning January 1st, we will do Jewelry Manufacturing and Repair Work and will only handle goods made in our own factory, except our line of watches which we buy from the best manufacturer.

This sale is coming just at the right time for you to do your gift buying at prices that are cut without regard to profit or original cost.

A Small Deposit Will Hold Your Selections Until Christmas

The TAYLOR JEWELRY CO.

Best Watch Repair Shop. 3 Doors East of Post office.

Scene from "Sapho," which will be produced by the Chauncey Keiffer Stock Co. at the Sixth Street Theatre tonight.

"THE GIRL FROM RECTOR'S"

"Uncle Joe" Cannon is responsibles for a new word which promises eventually to find its way into the English vocabulary. During the 300 nights' run of "The Girl From Rector's" at Weber's Music Hall, "Uncle Joe" stepped in after the first act, seated himself in a box and began to enjoy the show. His laugh during the last act caused a ripple through the house because its volume destroyed the hearing of many of those close about him. After the performance, the manager of the house asked what he thought of "The Girl."

"It's a snipper," he answered.

"What does that mean?" was the query.

"Quick, entertaining, delightful great, in fact."

"I never heard the word before," ventured the manager.

"Neither did I," returned "Uncle Joe."

Mentalist Has 'Em All Guessing at The Colonial

There is a fairly good mental telepathy act at the Colonial theatre the first half of this week. Roberts as the mental telepathist and mystery girl fills her part satisfactorily. Many left the theatre praising her skill. Eddie Van, a comedy cartoonist, was clever in his role. The picture shown at the Colonial are of a little higher order than usual and pleased.

Stock Company at Sixth Street Pleases House

The Chauncey-Keiffer Stock Company in its first appearance in Coshocton pleased a good house at the Sixth street theatre last night.

Miss Keiffer played in "The Providers" and the show was as good as the best stock show ever seen in Coshocton. Good looking people played cleverly in their parts. The costumes and scenery were special and such as is expected only in the dollar shows.

The specialties far surpassed expectations and received much applause, which is the unusual greeting a crowd of stock plays and specialties in Coshocton. With last night as a criterion to judge by the show should draw big houses every night this week. The show is far above the average popular priced performance in every particular.

Tonight the sensational French play, "Sapho" is produced. Miss Keiffer who takes the leading role wears a gown in the first act which costs $1,000 and which is a Paris importation.

NOT MUCH DISTURBED

Attorney General Wickersham Explains Why Banker Was Pardoned.

Washington, Nov. 20.—Attorney General Wickersham was not very much disturbed by the statement issued by Governor James H. Hawley of Idaho criticising the president and the department of justice on account of the action of the president in granting a pardon to Clarence W. Robnett, bookkeeper in the Lewiston National bank of Lewiston, Ida. Robnett was convicted of embezzling the funds of the bank and was sentenced to ten years' imprisonment, but he has not served any of his sentence. The governor denounced the pardon as likely to bring "justice into disrepute and weaken the courts in the estimation of the people." The attorney general explained that the pardon was arranged by telegraph between Washington and Idaho. In all such cases, he said, it was necessary to rely on some one implicated in the affair to furnish the testimony necessary to convict the others. The government was not anxious to enter into such negotiations, but it thought it better to make terms with one of the participants in the crime and convict the others than to allow all to escape for want of evidence on which to convict. It was also stated that the evidence tended to show that Robnett was the tool of the other men in the affair, that he did not benefit financially by his crime and that the greater responsibility for the crime lay with others.

Religious Tea Party

Five Thousand to Take Part at Cincinnati Music Hall.

Cincinnati O., Nov. 20.—Five thousand Methodist ministers and laymen and women will take part in the first religious tea party ever held in this country, to take place in Music hall on the afternoon of Nov. 26. Probably nowhere in the world since the function of the 5 o'clock tea first originated has there been given a tea party with 5,000 guests. The affair is under the auspices of the Methodist union of Cincinnati and takes place in connection with an unique election of which the future activities of the city missionary society, a branch of the union, depend. Former Vice President Fairbanks is to be the guest of honor at the tea-drinking, and when this function is over he will make an address on "The American City and Its Redemption."

BIRTH NOTES

A daughter was born Monday to Mr. and Mrs. Edward Hudson of Cambridge road.

Good Pictures at The Mystic

Good pictures were shown at the Mystic theatre last night. "Old Billy," the story of a fire horse attracted considerable comment. The story was of a veteran fire horse. Having outlived his usefulness he became the property of a diaryman who drove him to a milk wagon. A fire one day put the ginger of his younger days in him and before he had finished he saved the lives of a former owner. He was rewarded. "His Stubborn Father," was another good picture.

New York state produces 5,200,000 barrels of apples, out of a total crop of 30,000,000 barrels for the country. Last year New York produced 3,600,000 barrels.

FRIEND

What is your "Standard of Shoes?"

Let us guess---

They must be pleasing to look at.

Outside leathers and the inside parts must All be equally Good.

They must be made on lasts that are anatomically correct.

They must fit in width as well as in length. They must cover the foot snugly, comfortably and stylishly. They must be worth what you pay for them.

If we have guessed correctly and you want that kind of shoes call on

Peacock
THE SHOE MAN
Coshocton, Ohio.

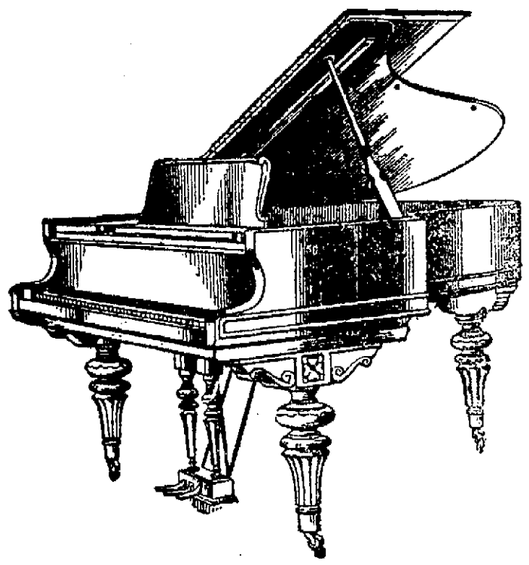

Gladstone Commenting on Business Success Once Said:

"There is no short cut to business success, all is not gold that glitters, The Poplar grows quickly but its wood is weak; the oak grows slowly, but the oak endures and the same law runs throughout the Eternal Plan. One cannot get something for nothing. To attempt to get rich quickly is to invite disaster. Avoid misrepresentation---avoid exaggeration, sell at a fair profit---the world will find you out, success will come slowly."

The policy of this house is the policy of Gladstone We give you your money's worth in a Piano and treat all alike and have ten thousand satisfied customers.

Thirty-eight years in Coshocton.

J. A. Compton

NewspaperARCHIVE® NewspaperARCHIVE®